

22111

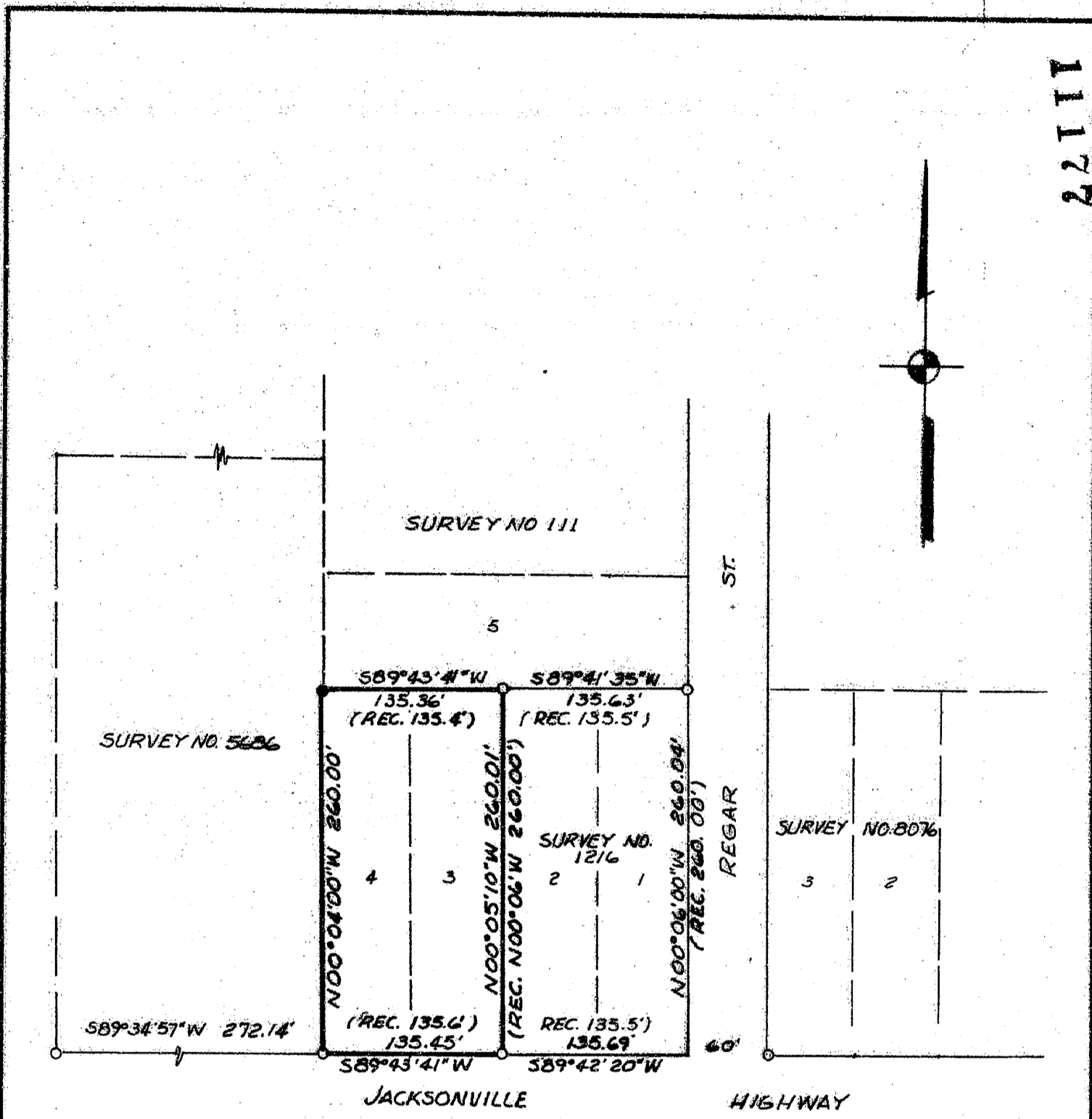

LEGEND:

- = SET 5/8 INCH IRON PIN WITH PLASTIC CAP MARKED FRIAR PLS 961
- = FOUND 5/8 INCH IRON PIN

MAP OF SURVEY
FOR
CAROL STUART

LOCATED IN THE N.E. 1/4 OF SEC. 26
T. 37S., R. 2W., W.M. & BEING LOTS 3 & 4
BLOCK 2 REGAR SUBDIVISION (UNRECORDED)
JACKSON CO. OREGON
DATE: APRIL, 1988 SCALE: 1"=100'
SURVEY BY: L.J. FRIAR & ASSOCIATES
717 WEST TENTH ST.
MEDFORD, OR

** RECEIVED **
Date 6/12/88
This survey consists of:
 a plat map
 a detailed narrative
JACKSON COUNTY
SURVEYOR

REGISTERED
PROFESSIONAL
LAND SURVEYOR
Larry J. Friar
REGISTERED
JULY 16, 1971
LARRY J. FRIAR
961

T. 37S., R. 2W. SEC 26A T.L. 8500

Survey No. 11167

Survey Narrative to Comply with O.R.S. 209.250

Survey for: Carol Stuart
2165 Jasmine Street
Medford, Oregon 97501

Location: N.E. 1/4 Section 26, T.37 S.,
R.2 W., W.M., Being Lots 3 & 4
Block 2, Regar Subdivision (un-
recorded) Jackson County, Oregon

Purpose: To locate and mark exterior
corners of lots 3 & 4 Regar
Subdivision (unrecorded)

Procedure: Located Corner Monuments from
previous surveys. Set corner
monument as shown on the annexed
map.

Date: May 6, 1988

Larry J. Friar
Friar & Associates
717 W. 10th, Suite 1
Medford, OR 97501

T37S, R2W, Sec. 26

