

11173

Survey for
George Pergin Masonary
in the
SW 1/4, Section 15, T36S, R4W, W.M.
City of Rogue River, Jackson Co., OR
Scale: 1" = 50' April 3, 1988

Survey by: Malcolm N. Clark
327 NE 6th Street, Suite 5
Grants Pass, OR 97526
503-479-0143

REGISTERED
PROFESSIONAL
LAND SURVEYOR

Malcolm N. Clark

OREGON
JULY 12, 1969
MALCOLM N. CLARK
601

Legend

- Fd. Monument
- Set 8/8"x30" rebar, Red Cap L.S. 601
- ⊕ Marked "+" in Sidewalk
- + Computed or record position, not monumented

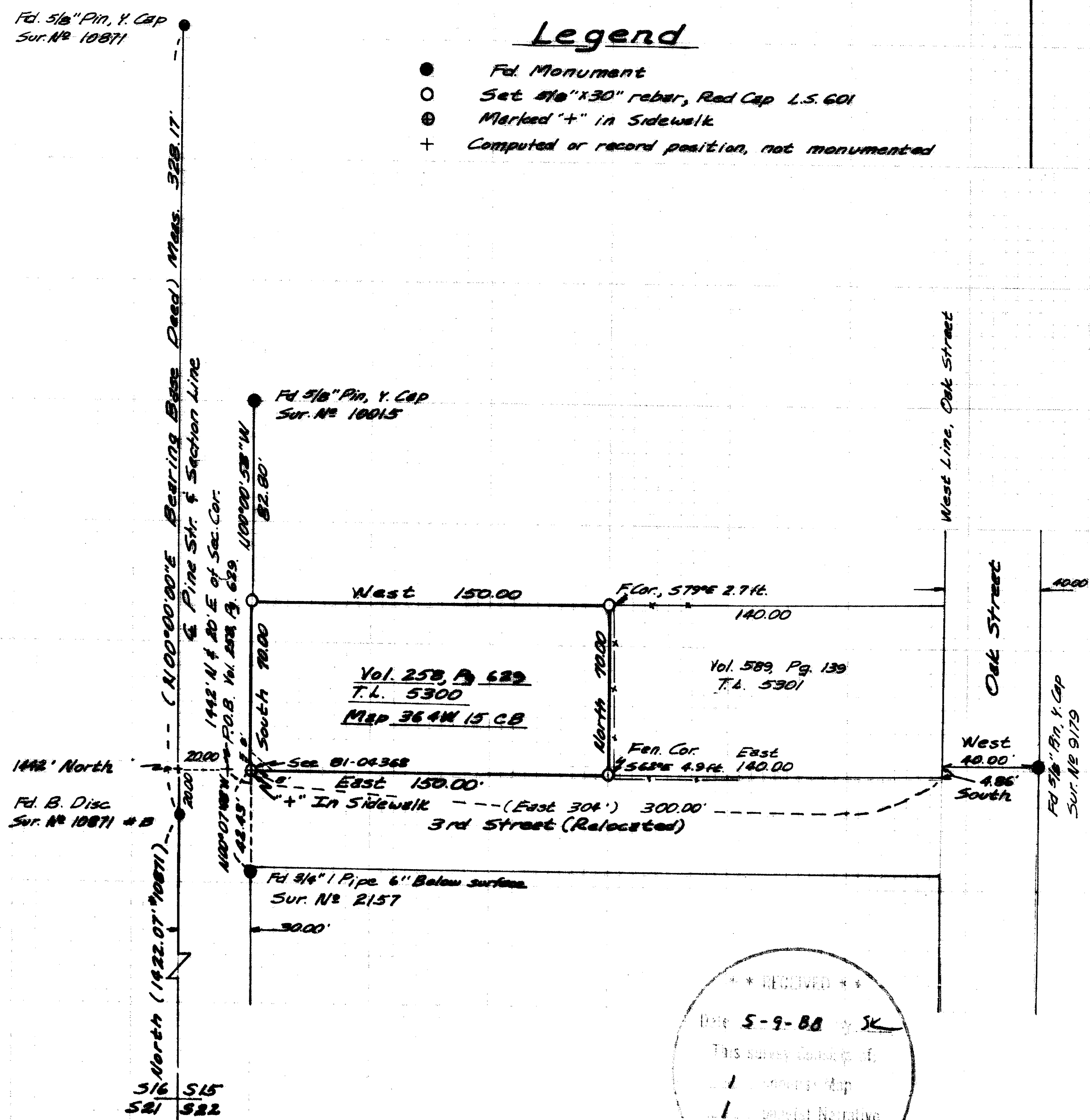

** RECEIVED **
Date 5-9-88 by SK
This survey complies with:
1. Oregon Statutes
1. Oregon Rules
JACKSON COUNTY
SURVEYOR

11173

OREGON CORNER RESTORATION FORM

Section 33 Township 33S Range 1E

County Jackson Date 1/5/88

Corner Designation

Quarter Corner

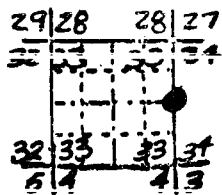

- Condition Report Only
- Not Found
- Renewed
- Unrecorded
- Surveyed In
- Referenced Out

Previous Renewals/Surveys, etc.

Oregon State Highway, 1936. First re-establishment 9/11/67, Dep. C.S. L.D. Pinkham, C.S. 3570.

Monument(s) & Accessories Found: (Condition and Source)

Found 2½" brass cap on 1½" outside diameter, iron pipe protruding 0.6' above ground. Found 8" yew snag, N25°E, 22.7', double-scribe visible "CS BT", witness tree tag attached. Found 26" fir stump, S51°E, 19.4', part of blaze chopped out, no scribing visible. Witness tag attached. Found 9" yew, S21°W, 45.8', double-blazed, mostly healed, "CS BT" visible, witness tree tag attached (shot full of holes). Found 30" fir snag, N23°W, 10.6', blaze partially chopped out, some scribing visible, witness tree tag attached. (All witness tree tags were not marked.)

Monument Detail

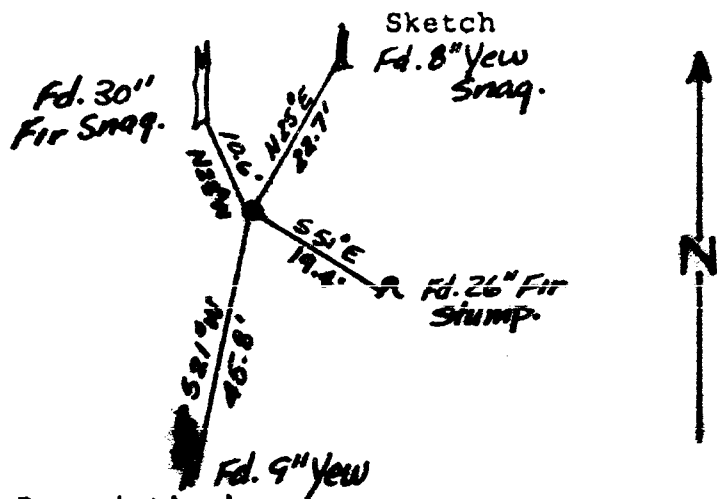
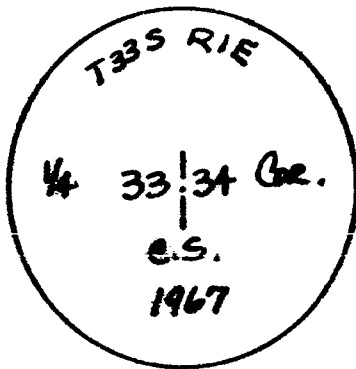

Monument Set (Procedures and Description)

None.

New Accessories

Set orange Carsonite post marked "Property Boundary - State Park Land Behind this Sign" 2.0' northwest.

Location & Comments

Casey State Park.
Drawings not to scale.
Bearings by hand
compass, distance by
EDM.

Compass Declination 18½°E

Firm/Agency Oregon State
Parks & Recreation Div.

Address 525 Trade Street SE
Salem OR 97310

Party Chief M. Bradetich

Notes M. Bradetich

Witness B. Bittner, S. Dejanakul

Seal

REGISTERED
PROFESSIONAL
LAND SURVEYOR

John E. Hollingsworth

OREGON
JULY 9, 1963
JOHN E. HOLLINGSWORTH
691