

11171

Survey for  
**Earl Shamblin and Others**  
 In the  
 SE 1/4, Section 16, T. 36 S., R. 4 W., Will. Mer.  
 Tax Lots 1000, 1100, 1200 & 1300, Map 36 4W 16 DA  
 City of Rogue River Jackson County, OR  
 Scale: 1"=100' April 25, 1988

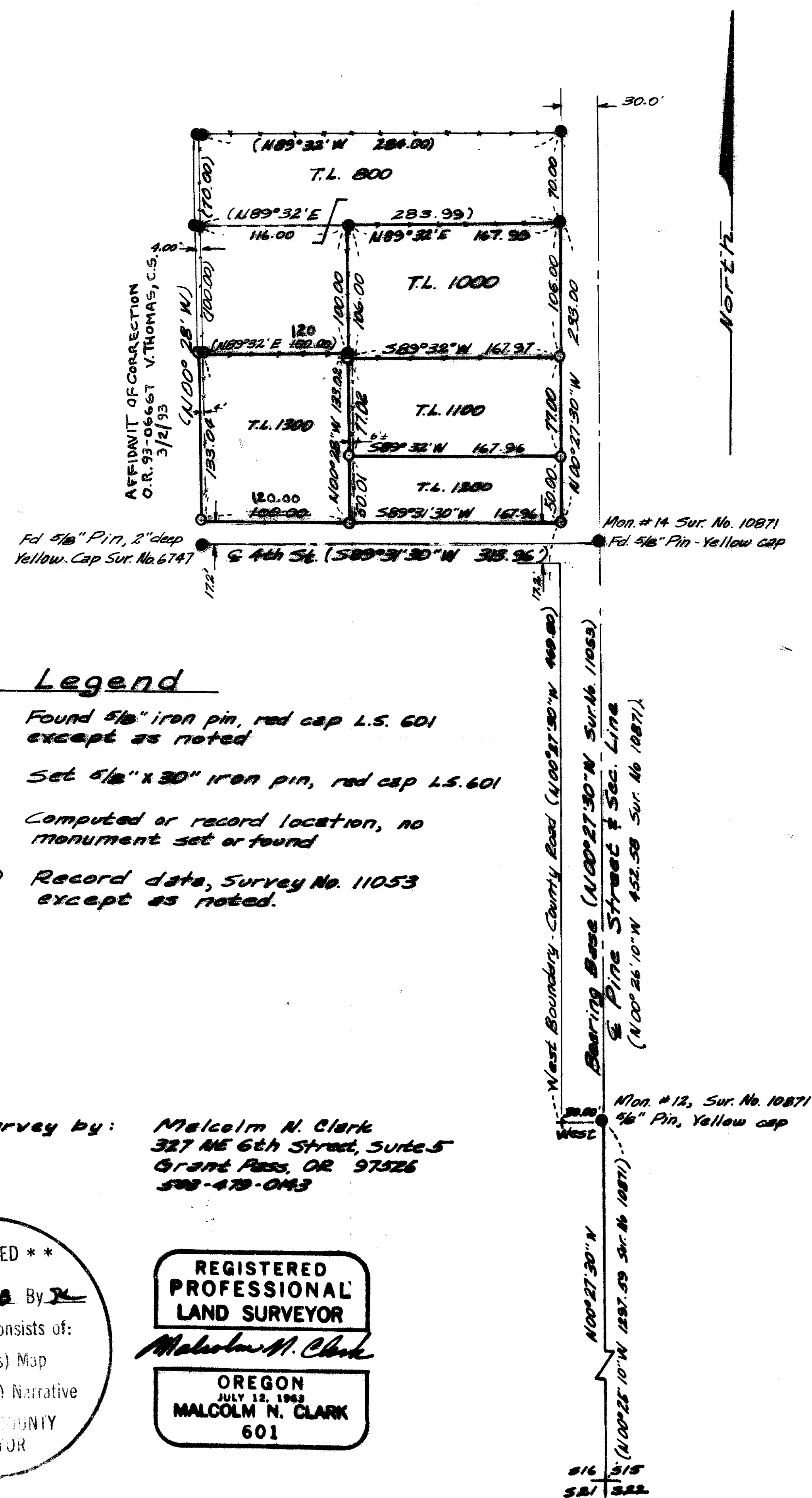

11171

93-06667

11171

1:42 5.00  
6.00

AFFIDAVIT OF CORRECTION

I, Malcolm N. Clark, being duly sworn depose and say that I am the Professional Land Surveyor, Oregon LS 601 who surveyed and prepared the Filed Survey Number 11171 in Jackson County, Oregon, as filed in the Jackson County Oregon Surveyor's Office; and that the following corrections are necessary:

1. The dimensions on the North and South lines of Tax Lot 1300, Map 36 4W 16 DA, as depicted on Filed Survey 11171 are 100.00 feet and should read 120.00 feet. The monuments set in this survey reflect 120.00 feet and were set at the correct locations.



*Malcolm N. Clark*

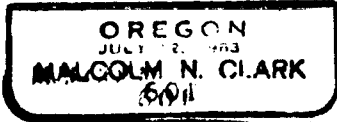

*Malcolm N. Clark*

REGISTERED PROFESSIONAL LAND SURVEYOR 601

406 NE "E" Street  
Grants Pass, OR 97526  
(503) 479-0143

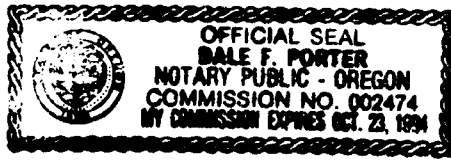

NOTARY CERTIFICATE

State of Oregon )  
                                  ) SS  
County of Josephine )

Subscribed and sworn to before me 28 th day of February, 1993.

*Dale F. Porter*

Dale F. Porter  
Notary Public for the State of Oregon

*Verlyn Thomas*  
JACKSON COUNTY SURVEYOR

Jackson County, Oregon  
Recorded  
OFFICIAL RECORDS

1:42 MAR 02 1993 P.M.

KATHLEEN S. BECKETT  
CLERK and RECORDER

*Kathleen S. Beckett*

11171

SURVEY NARRATIVE  
O. R. S. 209.250

SURVEY FOR: Earl Shamblin and Others  
Rogue River, OR 97537

SURVEY BY: Malcolm N. Clark, L.S.601  
327 N.E. 6th Street Suite 5  
Grants Pass, OR  
503-479-0143

LOCATION: Tax Lots 1000, 1100, 1200 and 1300, 36 4W  
16DA in the S<sup>W</sup> 1/4 of Section 16, Township  
36 South, Range 4 West, Willamette  
Meridian, City of Rogue River, Jackson  
County, OR

DATE: Set property corners on April 15, 1988.

EQUIPMENT: Wild T-16 Theodolite and Wild DI-4  
Distomat EDM.

PURPOSE: To monument the corners of the above Tax  
Lot.

BEARING BASE: The Centerline of Pine Street between  
Third and Fourth Streets: the bearing as  
shown on filed Survey Number 11053.

PROCEDURE: The centerline of Pine Street and deed  
references were used as control to  
position the lines of the parcels. See  
narrative and map of Survey Number 11053  
for the History of Surveys in this area  
regarding the West Boundary of the County  
Road and deed bearings. Distances of the  
lines are from deed records.

REGISTERED  
PROFESSIONAL  
LAND SURVEYOR

*Malcolm N. Clark*

OREGON  
JULY 12, 1983  
MALCOLM N. CLARK  
601

