

SURVEY FOR VANDAGRIFT-LEEVEY AGENCY, MEDFORD, OREGON.  
 Surveyed in April 1958. Bearings from Solar observations.  
 Scale 1" = 100'

T.37S. R. 2 W. (W.M) Stone mon. 17 16  
 20 21

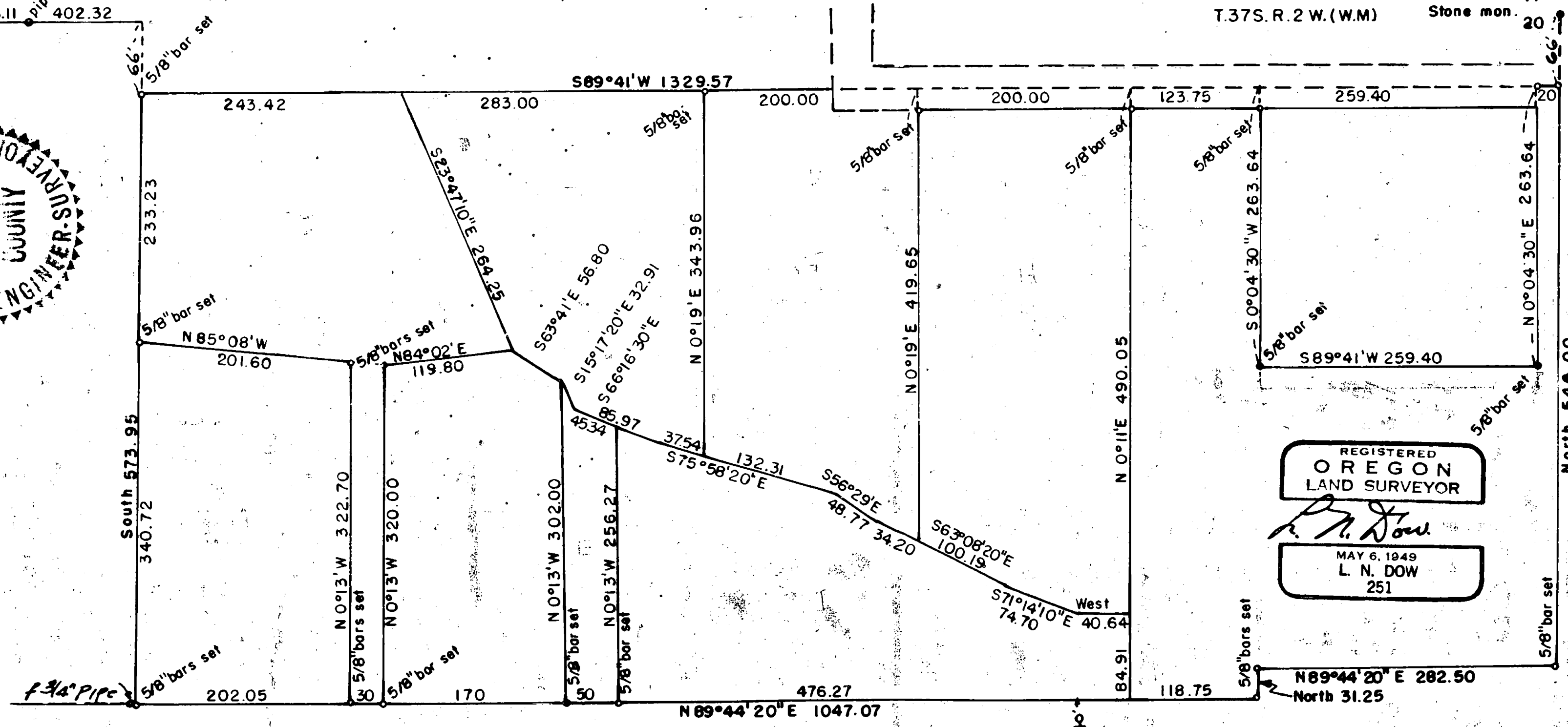

Pipe found 286.11  
 Pipe found 402.32



REGISTERED  
 OREGON  
 LAND SURVEYOR

*L. N. Dow*

MAY 6, 1949  
 L. N. DOW  
 251

2" found pipe 2" found pipe

WRITTEN NARRATIVE TO ACCOMPANY PLAT FOR SURVEY NO.

Survey for Vandagriff- Leever Agency, Medford, Oregon.

Date of Survey April 1958.

Procedure, found the corner to 16. 17 20 & 21, a stone monument. Found pins on the section line to the west and identified them from filed surveys.

Found pipes for property corners on county road to south of section line and set up centerline of county road. We then made boundary survey, and after checking with Jackson County Title Co for several parcels that were in dispute, which was ironed out by an exchange of deeds we staked boundaries and set pins at points as shown on the plat.

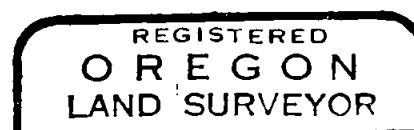

*L. N. Dow*

