

11160

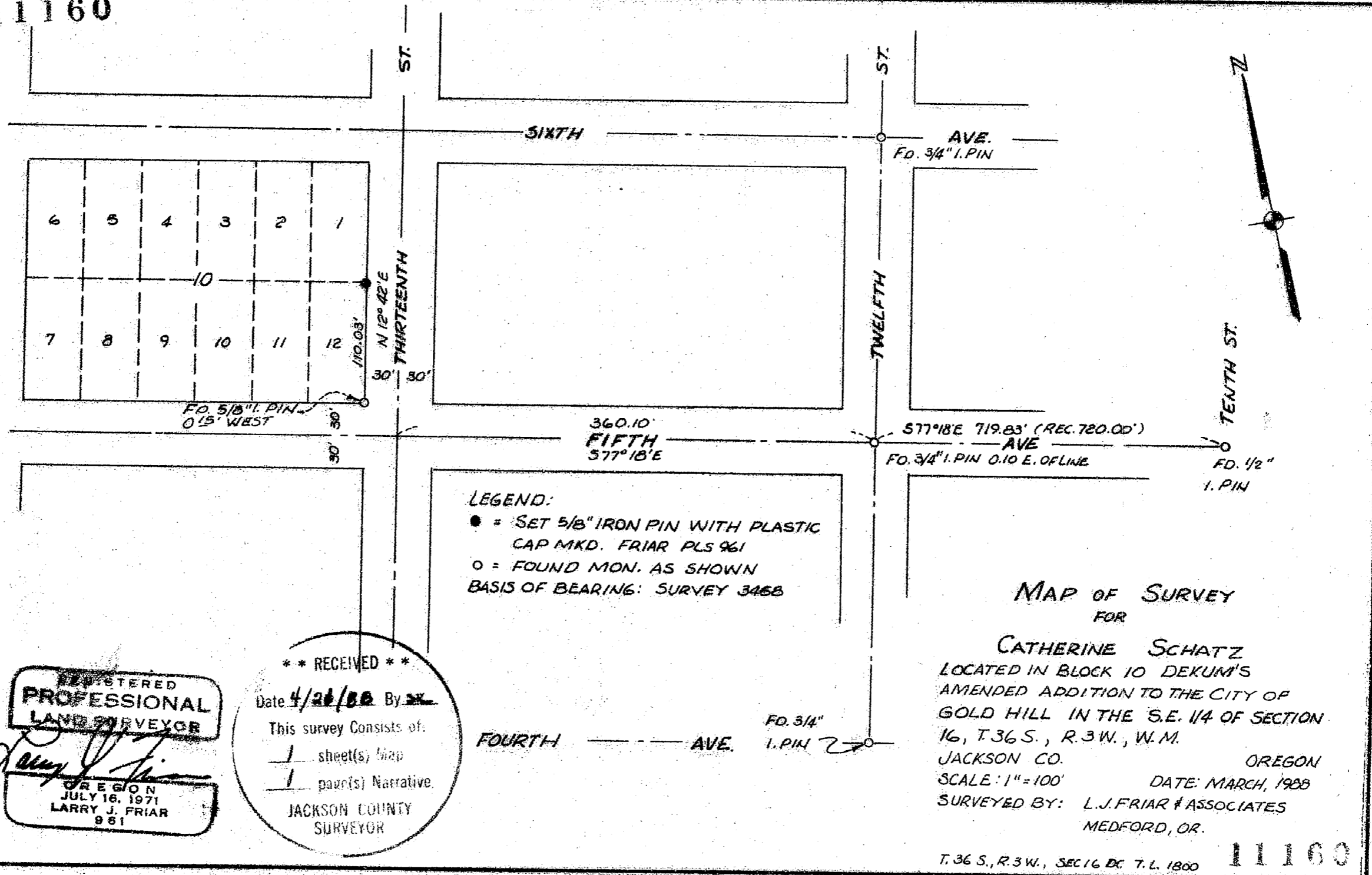

LEGEND:
 ● = SET 5/8" IRON PIN WITH PLASTIC CAP MKD. FRIAR PLS 961
 ○ = FOUND MON. AS SHOWN
 BASIS OF BEARING: SURVEY 3468

MAP OF SURVEY
 FOR
CATHERINE SCHATZ
 LOCATED IN BLOCK 10 DEKUM'S
 AMENDED ADDITION TO THE CITY OF
 GOLD HILL IN THE S.E. 1/4 OF SECTION
 16, T.36 S., R.3 W., W.M.
 JACKSON CO. OREGON
 SCALE: 1"=100' DATE: MARCH, 1988
 SURVEYED BY: L.J. FRIAR & ASSOCIATES
 MEDFORD, OR.

REGISTERED
PROFESSIONAL
 LAND SURVEYOR
 LARRY J. FRIAR
 OREGON
 JULY 16, 1971
 LARRY J. FRIAR
 961

**** RECEIVED ****
 Date 4/28/88 By [Signature]
 This survey consists of:
 1 sheet(s) map
 1 page(s) Narrative
 JACKSON COUNTY
 SURVEYOR

T. 36 S., R. 3 W., SEC 16 DC T. L. 1800 **11160**

SURVEY No. 11160

SURVEY NARRATIVE TO COMPLY WITH PARAGRAPH O.R.S. 209.250

Survey for: Catherine L. Schatz
1331 5th Avenue
Gold Hill, Oregon 97525

Location: Lot 12, Block 10, Dekum's Amended
Addition to the City of Gold Hill,
in the S.E. 1/4 Section 16, T36S
R.3 W., W.M., Jackson County, Oregon

Purpose: To establish and monument the East
Line of Lot 12, Block 10 of Dekum's
Amended Addition to the City of
Gold Hill

Procedure: Located and used for control the
Centerline Intersection Monuments
established by Survey No. 3458 as
shown on the annexed map.
Set corner pin at record dimensions.
Based on Survey No. 3458.

Date: April 18, 1988

T36S R3W SEC 16DC TL1800

Larry J. Friar
L.J. Friar and Associates
717 West Tenth Street
Medford, Oregon 97501

