

11159

10 1/4 COR.
11

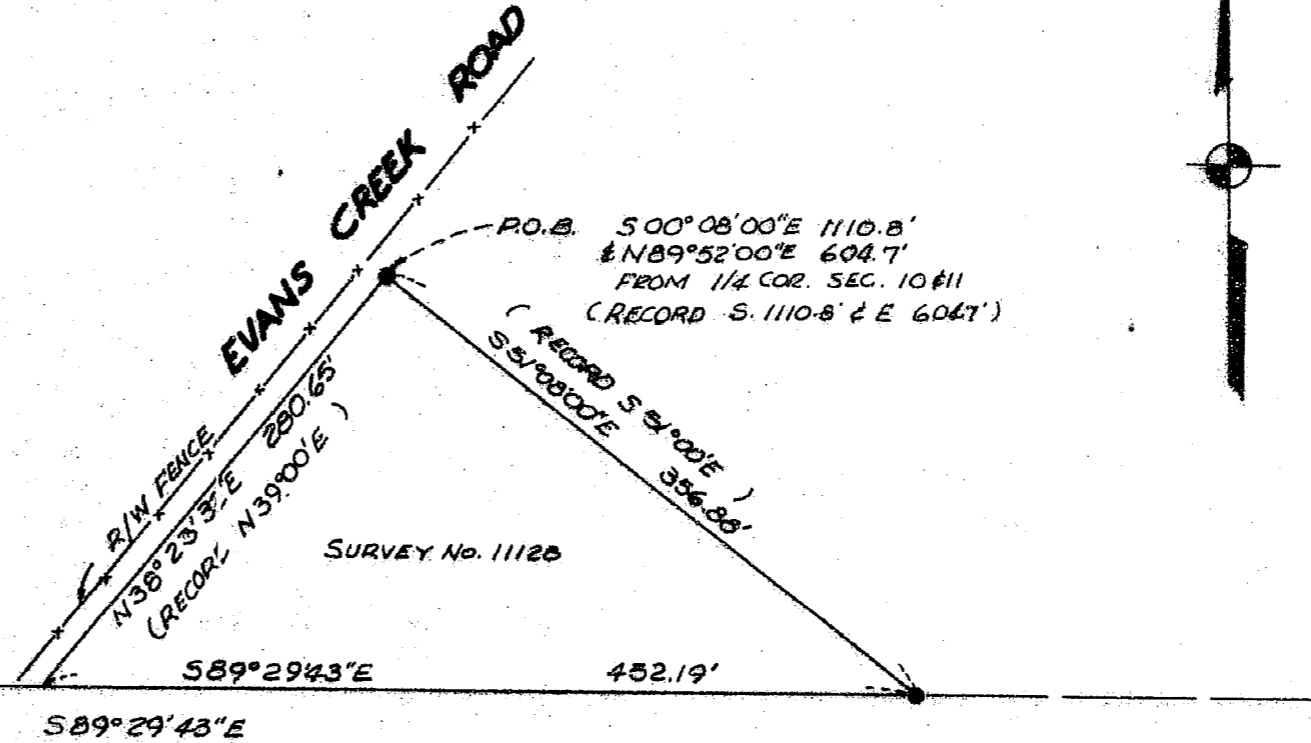

LEGEND:

● = SET 5/8" IRON PIN WITH CAP MKD. FRIAR P.L. S. 961

REGISTERED
PROFESSIONAL
LAND SURVEYOR

Larry J. Friar
OREGON
JULY 16, 1971
LARRY J. FRIAR
961

** RECEIVED **

Date 4/2/88 By [Signature]

This survey consists of:

— 1 sheet(s) Map

— 1 page(s) Narrative

JACKSON COUNTY
SURVEYOR

MAP OF SURVEY

FOR

KENNETH JOCHEM

LOCATED IN THE N.W. 1/4 OF THE S.W. 1/4
OF SECTION 11, TOWNSHIP 35 SOUTH, RANGE
4 WEST, W.M., JACKSON CO., OREGON

SCALE: 1" = 100' DATE: APRIL 19, 1988

BASIS OF BEARING: SURVEY NO. 5332

11159

Survey No. 11150

Survey Narrative to Comply With O.R.S. 209.250

Survey for: Kenneth Jochem
8881 East Evans Creek Road
Wimer, Oregon 97537

Location: A portion of the N.W. 1/4 of the S.W. 1/4
of Section 11, T.35 S., R. 4 W., Willamette
Meridian, Jackson County Oregon.

Purpose: To Reset Monuments established by Survey
No. 11128 which had been destroyed or
disturbed.

Procedure: Utilizing previous control and monuments
from Survey No. 11128, the monuments were
reset as shown on the annexed map.

Basis of Bearing: Survey No. 5332

Date: April 19, 1988

T35S R4W SEC 11 TL900

Larry J. Friar
L.J. Friar & Associates
717 West 10th, Suite 1
Medford, OR 97501

