

11158

MAP OF SURVEY
 LOCATED IN
 GOVERNMENT LOT 2
 S.E. 1/4 of SECTION 10, T.36S., R.3W., W.M.
 JACKSON COUNTY, OREGON
 FOR
EMMET RAMEY

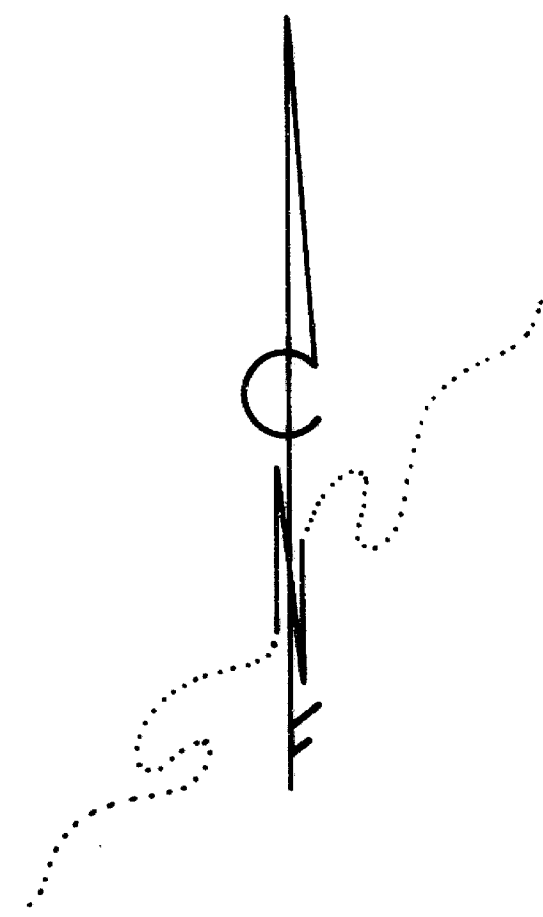

HOFFBUHR and ASSOCIATES, INC.
 219 N. OAKDALE
 MEDFORD, OREGON

BY: DOUGLAS C. McMAHAN L.S. NO. 1913
 SCALE: 1" = 100' FEBRUARY 29, 1988
 BASIS OF BEARING S/N 3807

○ = Set 5/8" x 24" iron pin w/yellow plastic cap stamped "D. McMAHAN L.S. 1913"
 ● = Found 5/8" iron pin
 S/N = Survey No.

(88-005)

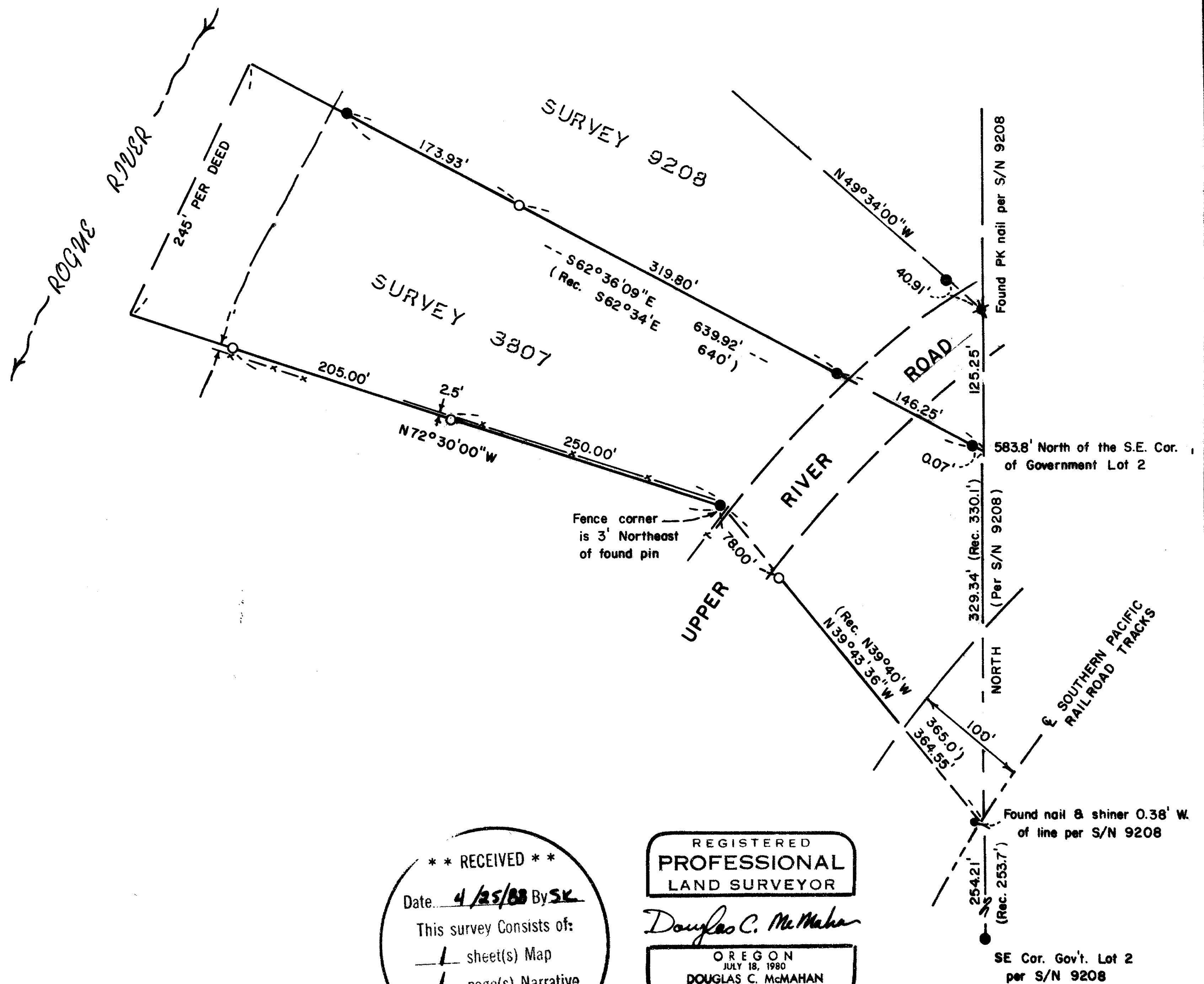

**** RECEIVED ****
 Date: 4/25/88 By SK
 This survey consists of:
 - sheet(s) Map
 - page(s) Narrative
 JACKSON COUNTY
 SURVEYOR

REGISTERED
**PROFESSIONAL
 LAND SURVEYOR**
Douglas C. McMah
 OREGON
 JULY 18, 1980
 DOUGLAS C. McMAHAN
 No. 1913

7

SURVEY NO. 11153

SURVEY NARRATIVE TO COMPLY WITH PARAGRAPH 209.250
OREGON REVISED STATUTES

SURVEY FOR: Emmet Ramey
720 South Hillview Drive
Milpitas, California 95035

LOCATION: Government Lot 2, Section 10,
Township 36 South, Range 3 West,
Willamette Meridian, Jackson
County, Oregon

PURPOSE: Determine property boundaries
prior to development as per
client's request.

PROCEDURE: Utilizing control established by this office
for previous surveys in this area, specifically Survey No. 9208
and information from Survey No. 3807, I established witness
monuments as shown on the attached Map of Survey. See Narrative
for Survey No. 9208 for information about positions of existing
monumentation in this area. Boundary line agreements were
suggested to clear up discrepancies.

Basis of Bearing: Survey No. 3807

February 29, 1988

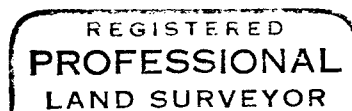
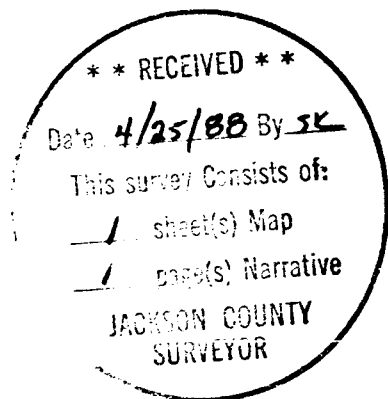

Douglas C. McMahan

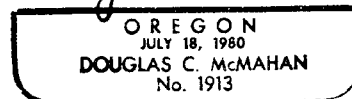

Douglas C. McMahan
Hoffbuhr & Associates, Inc.