

11152

SURVEY FOR:  
PACIFIC NORTHWEST BELL TELEPHONE  
PNB JOB 758744

SURVEYED BY:  
MARQUSS & ASSOCIATES, INC.  
MEDFORD, OREGON



1" = 20'

LOCATION:  
SOUTHEAST QUARTER, SECTION 27,  
T. 38 S., R. 3 W., W.M.  
JACKSON COUNTY, OREGON

APRIL 22, 1988

- SET 5/8" x 24" REBAR WITH YELLOW PLASTIC CAP MARKED "MARQUSS & ASSOCIATES." AT THE FOUR EASEMENT CORNERS

REGISTERED  
PROFESSIONAL  
LAND SURVEYOR

*Robert Joseph Milts*

OREGON  
SEPTEMBER 23, 1977  
ROBERT JOSEPH MILTS  
No. 1270

RS 273  
DEED RECORD  
VOL. 353, PG. 59

TAX LOT 2100  
MAP 38 3W 27B

DEED RECORD  
VOL. 370, PG. 305

RS 3733

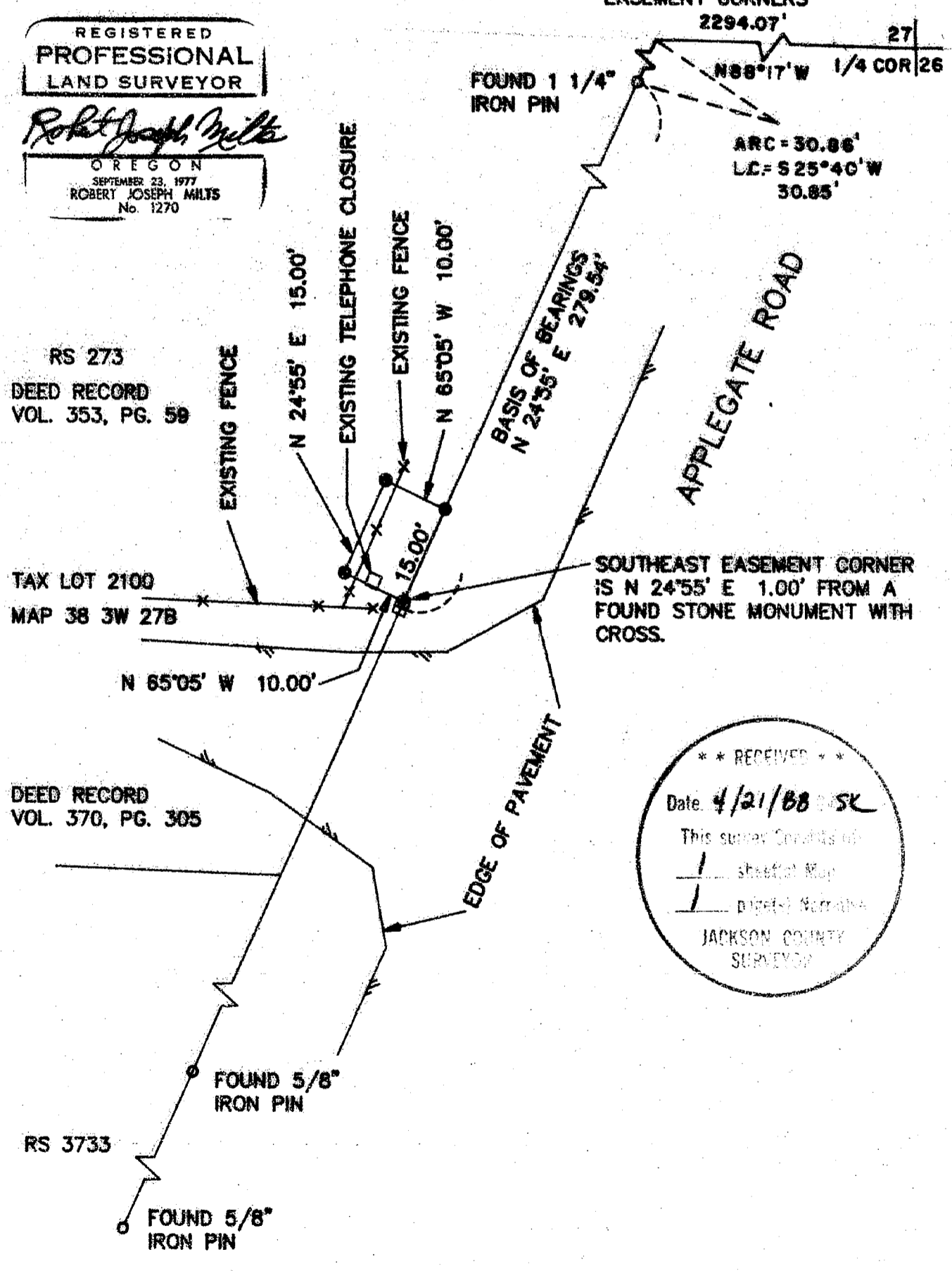

2294.07' 27 |  
 $N 88^{\circ}17' W$  1/4 COR 26  
 ARC = 30.86'  
 LC =  $S 25^{\circ}40' W$   
 30.85'

APPLEGATE ROAD

EDGE OF PAVEMENT

\*\* RECEIVED \*\*  
 Date: 4/21/88 SK  
 This survey consists of:  
 1 sheet of Map  
 1 digital Narrative  
 JACKSON COUNTY  
 SURVEYOR

11152

SURVEY NARRATIVE TO COMPLY WITH CHAPTER 209  
OREGON REVISED STATUTES

**SURVEY FOR:** Pacific Northwest Bell Telephone Company  
132 West 4th Street  
P. O. Box 730  
Medford, Oregon 97501

**LOCATION:** Tax Lot 2100, Map 38 3W 27B  
Lying within the Southeast Quarter of Section 27, Township 38  
South, Range 3 West, Willamette Meridian, Jackson County, Oregon.

**PURPOSE:** To monument an easement for PNB for underground communication  
lines and above ground cabinets.

**EQUIPMENT:** Lietz Set 4 Total Station

**PROCEDURE:** We used the found monuments from Recorded Surveys 273, and 3733  
to establish the right-of-way of Applegate Road. The rectangular  
easement was located on the north side of the existing fence, as  
directed by Pacific Northwest Bell, and shown on the attached  
map.

April 22, 1988

\*\* RECEIVED \*\*

Date 4/21/88 By JK

This survey Consists of:

1 sheet(s) Map

1 page(s) Narrative

JACKSON COUNTY  
SURVEYOR

MARQUESS & ASSOCIATES, INC.  
1120 East Jackson Street  
P. O. Box 490  
Medford, Oregon 97501

REGISTERED  
**PROFESSIONAL**  
LAND SURVEYOR

*Robert Joseph Milts*

OREGON  
SEPTEMBER 23, 1977  
ROBERT JOSEPH MILTS  
No. 1270

Robert Joseph Milts  
Professional Land Surveyor

PNB Project No. 758744  
MAI Job No. 1-3425