

MAP OF SURVEY

Located in the northwest quarter of Section 32, Township 37 South, Range 2 West of the Willamette Meridian, City of Jacksonville, Jackson County, Oregon.

for

STUART V. HINSON

Curve data: Curve "A" Nly R/W
 $\Delta = 1^{\circ} 05' 40''$
 $R = 1961.12$
 $L = 37.27$
 $LC = 37.27$
 $BRS = S66^{\circ} 49' 19'' E$

Curve "ABB" \angle
 $\Delta = 4^{\circ} 34' 38''$
 $R = 1921.12$
 $L = 153.47$

REC Curve "ABB" \angle Filed Survey 9171
 $\Delta = 4^{\circ} 36' 10''$
 $R = 1909.86$
 $L = 153.43$

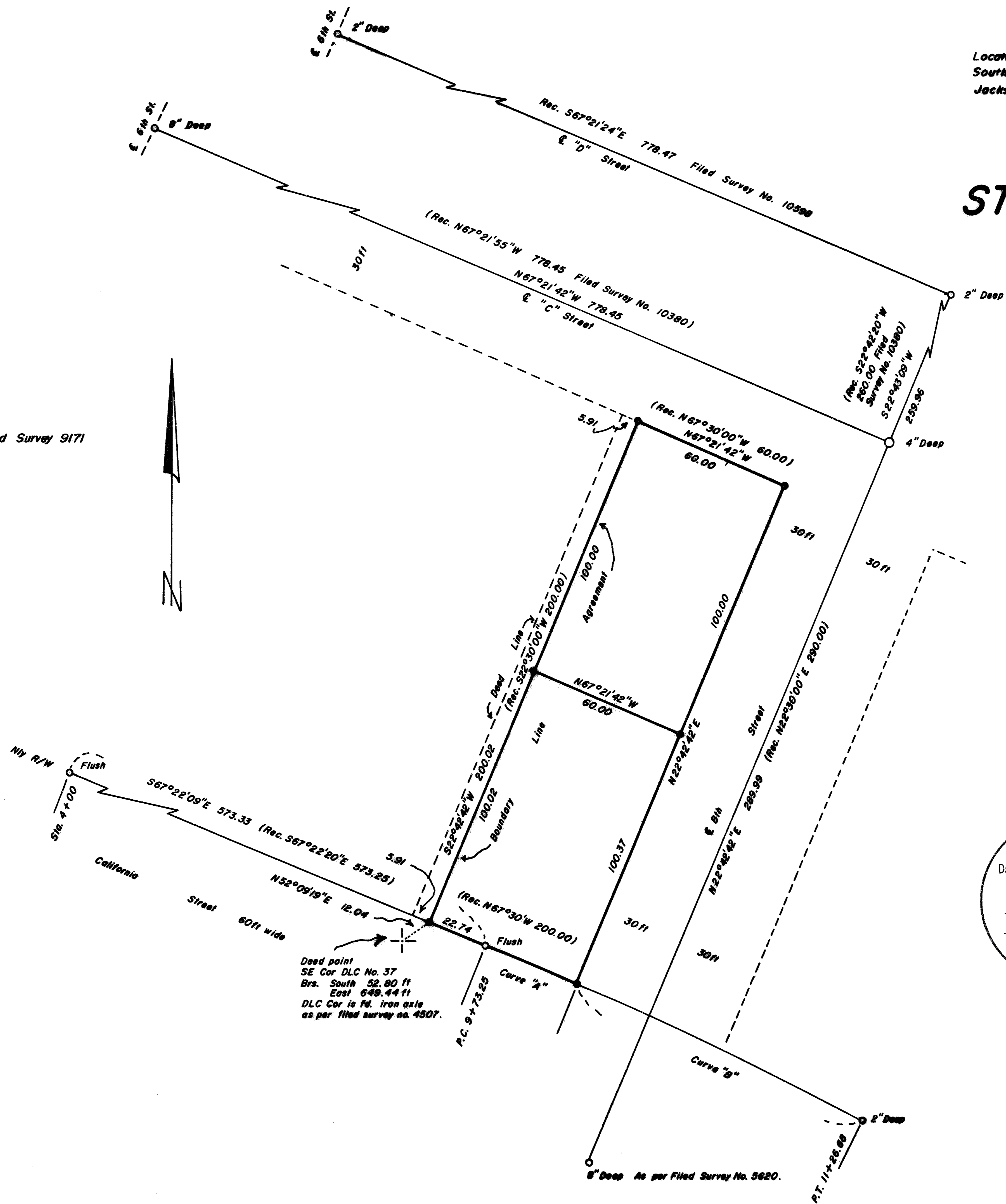

- Basis of bearing: \angle "D" Street as shown
- Found 5/8 inch iron pin as shown
 - Set 5/8" X 24" iron pin, flush, with yellow plastic cap marked: **FARBER LS 2189**
 - Found 1 1/4" iron bar as described

Scale: 1" = 30'
 Date: April 5, 1988

Prepared by: Farber Surveying
 P.O. Box 1311
 Jacksonville, Oregon 97530

REGISTERED
 PROFESSIONAL
 LAND SURVEYOR

Herbert A. Farber

OREGON
 JULY 26, 1985
 HERBERT A. FARBER
 2189

** RECEIVED **
 Date 4-15-88 By SK
 This survey consists of:
 1 sheet(s) Map
 1 page(s) Narrative
 JACKSON COUNTY
 SURVEYOR

Dead point
 SE Cor DLC No. 37
 Brs. South 52.80 ft
 East 648.44 ft
 DLC Cor is fd. iron axle
 as per filed survey no. 4507.

Survey No. 11140

SURVEY NARRATIVE TO COMPLY WITH O.R.S. 209.250.

Survey for: Stuart V. Hinson
4020 Little Applegate Road
Jacksonville, Oregon 97530

Location: Located in the northwest quarter of Section 32,
Township 37 South, Range 2 West of the Willamette
Meridian, City of Jacksonville, Jackson County,
Oregon.

Purpose: To monument the parcels as shown on the accompanying
map.

Procedure: Utilizing control established in the performance
of Filed Survey No. 10598, I tied the controlling
monuments as shown on the accompanying map. In the
retracement of the deeds controlling these parcels,
I found the calls from the southeast corner of
DLC No. 37 to the north line of California Street
to be incorrect. The intent was clear that the
parcels on 8th Street were to be 60.00 feet wide.
Both parties involved agreed to this and the
property was monumented as such.

Bearing is based on the center line of "D" Street
as per Filed Survey No. 10598.

Prepared by: Farber Surveying
P.O. Box 1311
Jacksonville, Oregon 97530

Date: April 5, 1988

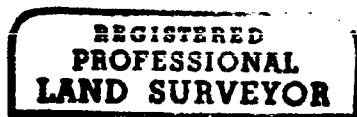

Herbert A. Farber

