

Water Right recorded in Official Record as U 88-06610

# MINOR LAND PARTITION

LOCATED IN THE SOUTHWEST 1/4 OF SECTION 16, T36S, R1W,  
WILLAMETTE MERIDIAN IN JACKSON COUNTY, OREGON

FILE NO 88-2-MP

### SURVEYORS CERTIFICATE

I, FRED PHILLIPS A DULY REGISTERED LAND SURVEYOR OF THE STATE OF OREGON,  
HEREBY CERTIFY THAT THIS MAP CORRETLY REPRESENTS A SURVEY MADE BY ME  
OR UNDER MY DIRECTION AND COMPLIES WITH THE REGULATIONS FOR "MINOR  
LAND PARTITIONS"

*Fred Phillips*  
SURVEYOR

9-26-84  
DATE

### APPROVAL

APPROVED BY THE JACKSON COUNTY, PLANNING DEPARTMENT

*Robert Capp*

4-6-88  
DATE

REGISTERED  
PROFESSIONAL  
LAND SURVEYOR

*Fredrick J. Phillips*  
OREGON  
DECEMBER 15 1978  
FREDERICK J. PHILLIPS  
1980

### RECORDER'S CERTIFICATE

FILED FOR RECORD THIS 11 DAY OF April, 1988 AT 2:40 O'CLOCK P.M.  
AND RECORDED IN VOLUME 8, PAGE 33 OF "MINOR LAND PARTITIONS" IN  
JACKSON COUNTY, OREGON

*David Goh*  
DEPUTY

*Carroll L. Baker*  
COUNTY CLERK

### PARTITIONER

RALPH WALLIS

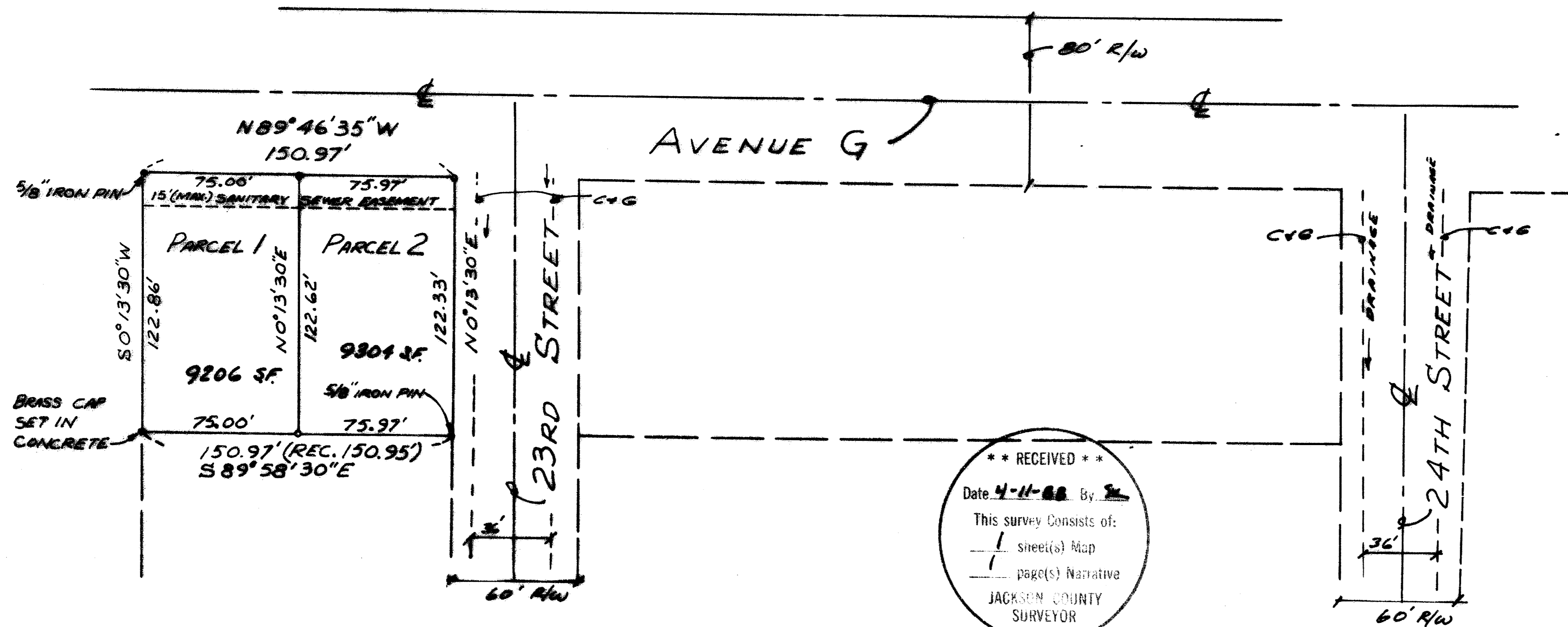

\*\* RECEIVED \*\*  
Date 4-11-88 By [Signature]  
This survey consists of:  
1 sheet(s) Map  
1 page(s) Narrative  
JACKSON COUNTY  
SURVEYOR

### LEGEND

- 5/8"  $\phi$  x 24" IRON PIN SET
- MONUMENT FOUND

### BASIS OF BEARING

SURVEY NUMBERS 9238, 9177, & 9125

SURVEY NO. 11147

SURVEY NARRATIVE TO COMPLY WITH O.R.S. 209.250

SURVEY FOR: Ralph Wallis  
4167 Independence School Road  
Medford, Oregon 97501

PURPOSE: To survey and monument a Minor Land Partition as approved by the Jackson County Planning Department.

PROCEDURES: Found monuments previously set from (Recorded) field surveys No. 9177, 9125, and 9238 as shown on the attached map.

Utilizing theodolite and chain, tied to existing control and set additional monuments to establish parcels as shown on attached map.

Basis Of Bearings Survey No's. 9177, 9128 and 9238

September 26, 1984

REGISTERED  
PROFESSIONAL  
LAND SURVEYOR



OREGON  
DECEMBER 15, 1978  
FREDERICK J. PHILLIPS  
1790

Fred Phillips, L.S.  
843 East Main Street, Suite 105  
Medford, Oregon 97501

\*\* RECEIVED \*\*

Date 4-11-88 By SK

This survey Consists of:

1 sheet(s) Map

1 page(s) Narrative

JACKSON COUNTY  
SURVEYOR