

MINOR LAND PARTITION

IN SEC. 15, T. 36 S., R. 4 W., W.M., CITY OF ROGUE RIVER, JACKSON COUNTY, OREGON

MARCH 16, 1988

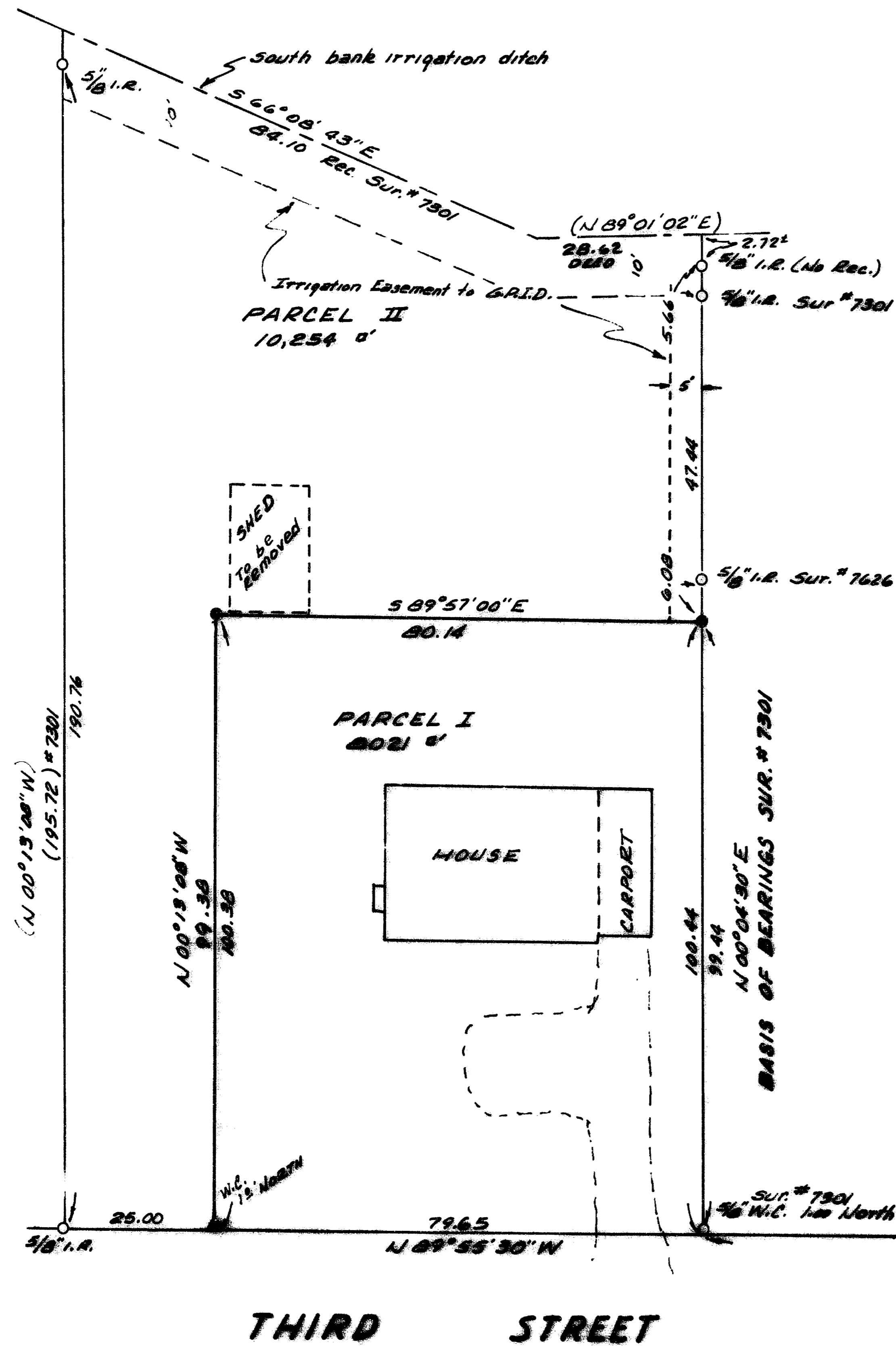

SURVEYOR'S CERTIFICATE

I, Robert Mason, Oregon Professional Land Surveyor, do hereby certify that this map correctly represents the survey made by me and complies with Oregon State Law.

Robert Mason

REGISTERED PROFESSIONAL LAND SURVEYOR

Robert Mason

OREGON JULY 22 1971 ROBERT MASON 1011

APPROVALS

Richard Handberg
ROGUE RIVER PLANNING COMMISSION

3/27/88
DATE

Leahmitt Clark
CITY RECORDER

3/29/88
DATE

SCALE 1" = 20'

- Set 46" x 30" Rebar (MASON LS 1011)
- Monument found as noted (Record) PER SUR. # 7301

Filed for Record this 30 day of March, 1988, at 12:29 P.M. O'clock in Volume 1 Page 30 of Minor Land Partitions, Jackson County, Oregon

Kathleen S. Biskell
COUNTY CLERK

Jay A. Ramette
DEPUTY

PARCELS I and II of this partition does have a water right. See Form 1515 E recorded as a part and attached to this partition.

APPROVED *Bruce D. Buckmaster* Grants Pass Irrigation District 3-29-88
MANAGER DATE

All taxes, fees, assessments or other charges as required by O.R.S. 311.280 have been paid as of _____ By: _____
DIRECTOR OF ASSESSMENT AND TREATMENT

I do hereby state that this is an exact duplicate of the Sherlene Olson Minor Land Partition.

Robert Mason
OREGON PLS 1011

SURVEY FOR:
Sherlene Olson
803 Third Street
Rogue River, Ore.

SURVEY BY:
Robert Mason
415 Surrey Dr.
Grants Pass, Ore.

** RECEIVED **
Date 3/30/88 By *RM*
This survey consists of:
1 sheet(s) Map
1 page(s) Narrative
JACKSON COUNTY SURVEYOR

11143

SURVEY NARRATIVE

SURVEY in the the Southwest Quarter of Section 15, Township 36 South, Range 4 West of the Willamette Meridian, Jackson County, Oregon.

SURVEY FOR: Sharlene Olson
803 Third St.
Rogue River, Ore.

SURVEY BY: Robert Mason
415 Surrey Dr.
Grants Pass, Ore.

PURPOSE OF SURVEY: To create a Minor Land Partition of the Olson parcel.

PROCEDURE: The perimeter of the Olson property was surveyed and monumented and recorded as Survey No. 7301. Said survey also being the basis for a Minor Partition of the parcel East of and adjacent to the Olson property and recorded as Survey No. 7626.

I first located the monuments from the two previously mentioned surveys and then segregated a parcel of 8000+ square feet. Monuments are as shown on the accompanying plat.

Bearings are based on Survey No. 7301.
Surveyed March 16, 1988

** RECEIVED **
Date 3/30/88 By SL
This survey Consists of:
1 sheet(s) Map
1 page(s) Narrative
JACKSON COUNTY
SURVEYOR

REGISTERED
PROFESSIONAL
LAND SURVEYOR

Robert Mason

OREGON
JULY 22, 1974
ROBERT MASON
1011