

11141

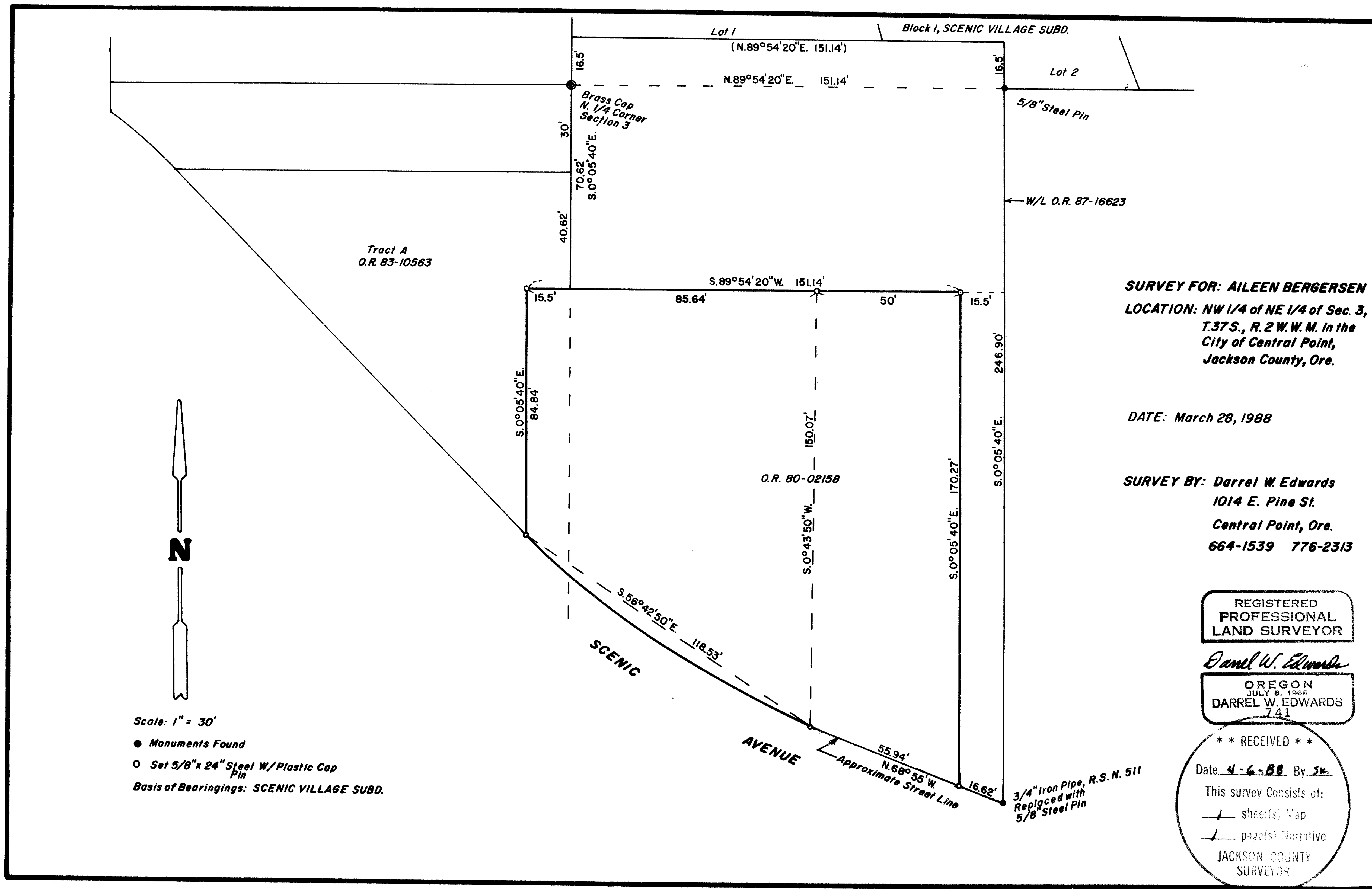

SURVEY FOR: AILEEN BERGERSEN
LOCATION: NW 1/4 of NE 1/4 of Sec. 3,
T.37 S., R. 2 W. W. M. In the
City of Central Point,
Jackson County, Ore.

DATE: March 28, 1988

SURVEY BY: Darrel W. Edwards
1014 E. Pine St.
Central Point, Ore.
664-1539 776-2313

REGISTERED
 PROFESSIONAL
 LAND SURVEYOR

Darrel W. Edwards

OREGON
 JULY 9, 1956
 DARREL W. EDWARDS
 741

** RECEIVED **

Date: 4-6-88 By: *JK*

This survey consists of:

— sheet(s) Map

— page(s) Narrative

JACKSON COUNTY
 SURVEYOR

3724386

1114

SURVEY NO. 11141

SURVEY NARRATIVE TO COMPLY WITH PARAGRAPH 209.250, OREGON REVISED STATUTES.

SURVEY FOR: Aileen Bergesen
2815 Skilton Blvd.
Ashland, Oregon

LOCATION: Northwest 1/4 of the Northeast 1/4 of Section 3, Township 37
South, Range 2 West of the Willamette Meridian in the City of
Central Point, Jackson County, Oregon.

PURPOSE: Lot line Adjustment.

PROCEDURE: Found monuments as shown on the accompanying plat used for
control. Set new property markers as shown on the accompanying
plat. Set 5/8 inch by 2 1/2 inch steel pins with plastic caps
stamped "DW EDWARDS PLS 7/11".

BASIS OF BEARINGS: Scentic Village Subdivision.

DATE: March 28, 1988

SURVEY BY: Darrel W. Edwards
1014 East Pine Street
Central Point, Oregon 97502
phone 664-1539 or 776-2313

REGISTERED
PROFESSIONAL
LAND SURVEYOR
Darrel W. Edwards
OREGON
JULY 21, 1988
DARREL W. EDWARDS
741

** RECEIVED **
Date 4-6-88 By SK
This survey consists of:
1 sheet(s) Map
1 page(s) Narrative
JACKSON COUNTY
SURVEYOR