

11140

SURVEY FOR: Vincent Oredson

LOCATION: Block 2, Crosby Subdivision, Ashland, Oregon.
SW 1/4 of SE 1/4, Sec. 9, T.39 S., R.1 E.W.M., Jackson Co., Ore.

DATE: April 5, 1988

SCALE: 1" = 40'

BASIS OF BEARINGS: CROSBY SUBD.

- MONUMENTS FOUND
- SET 5/8" x 24" STEEL PIN W/
PLASTIC CAP DWEDWARDS PLS741"
- () RECORD MEASUREMENT

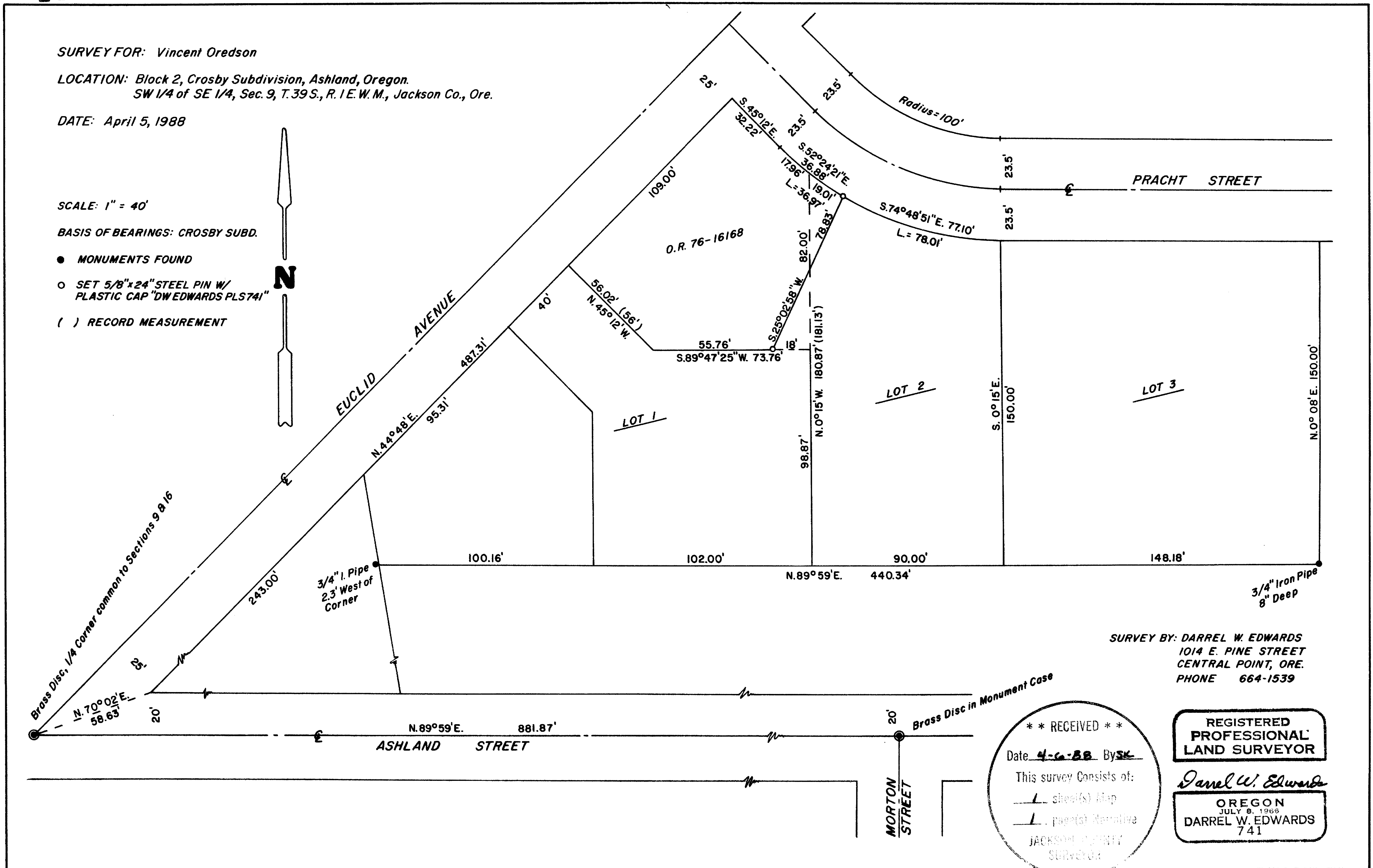

SURVEY BY: DARREL W. EDWARDS
1014 E. PINE STREET
CENTRAL POINT, ORE.
PHONE 664-1539

** RECEIVED **
Date 4-6-88 By SK
This survey consists of:
1 sheet(s) map
1 papered Narrative
JACKSON COUNTY
SURVEYOR

REGISTERED
PROFESSIONAL
LAND SURVEYOR
Darrel W. Edwards
OREGON
JULY 9, 1968
DARREL W. EDWARDS
741

11140 39-15, 9 DC, 7701 + 7709

SURVEY NARRATIVE TO COMPLY WITH PARAGRAPH 209.250, OREGON REVISED STATUTES.

SURVEY FOR: Vincent Oredson
640 Fracht Street
Ashland, Or. 97520

LOCATION: Block 2, CROSBY SUBDIVISION, City of Ashland in the Southwest 1/4
of the Southeast 1/4 of Section 9, Township 39 South, Range 1 East
of the Willamette Meridian, Jackson County, Oregon.

PURPOSE: Lot line adjustment between tax lot 7701 and tax lot 7703, Township
39 South, Range 1 East of the Willamette Meridian, Section 9DC.

PROCEDURE: For control used found monuments as shown on the accompanying
plat. Set 5/8" x 2 1/2" steel pins with yellow plastic caps stamped
"DW EDWARDS PLS 741".

BASIS OF BEARINGS: Crosby Subdivision in the City of Ashland.

DATE COMPLETED: April 5, 1988

SURVEY BY: Darrel W. Edwards
1014 East Pine Street
Central Point, Or. 97502
phone 664-1539 or 776-2313

REGISTERED
PROFESSIONAL
LAND SURVEYOR

Darrel W. Edwards

OREGON
JULY 8, 1966
DARREL W. EDWARDS
741

** RECEIVED **
Date 4-6-88 By SR
This survey consists of:
1 sheet(s) Map
1 page(s) Narrative
JACKSON COUNTY
SURVEYOR