

FD. 3/4 I. PIN
N-L- Sage & C-L-Ross

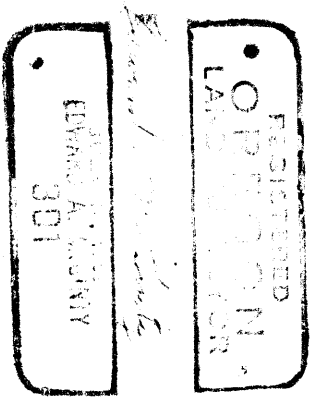
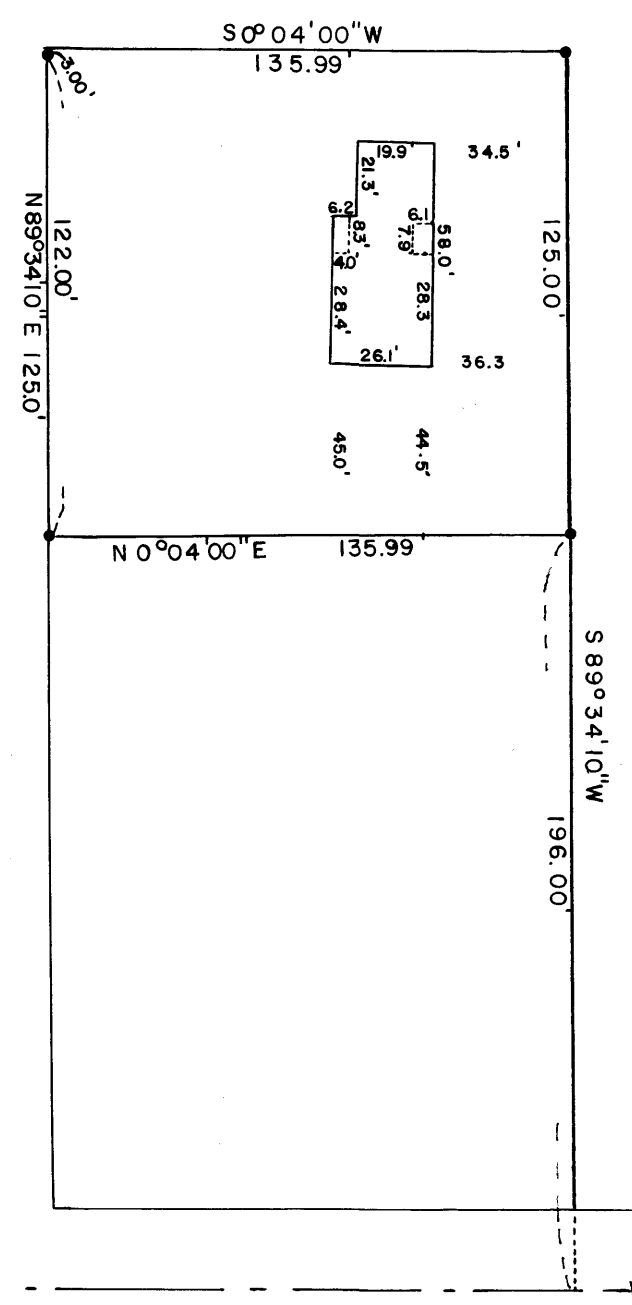

**SURVEY IN D.L.C. 73, T.37.S., R.2.W., W.M.
FOR
HAROLD KEZER**

BY EDWARD MC GINTY
MEDFORD, OREGON
MARCH 1958

SCALE 1" = 50'
● = 5/8" I. PIN
⊙ = 2" PIPE FD.

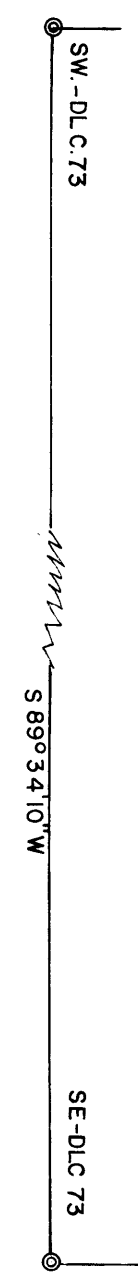
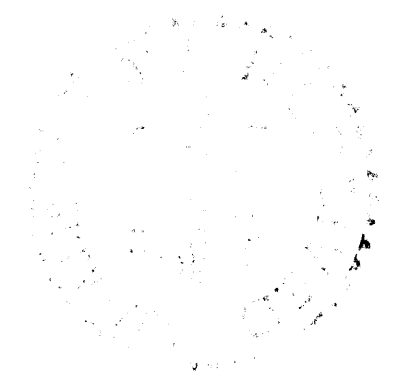
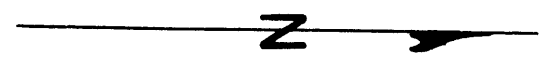

N 0° 04' 00" E 663.96'
ROSS LANE

Survey No. 1114

Survey Narrative to comply with O.R.S. 209-205 and O.R.S. 209-120

Survey for: H. Kezer

Survey by : Edward A. McGinty

PRECEDENCE OF SURVEY:

This survey was based for a proposed deed as shown being a portion of deed of record Vol. 406 page 263, Jackson County, Oregon. Determined the center line of Ross Lane from County rd. Engineers data.

REGISTERED
OREGON
LAND SURVEYOR

Edward A. McGinty

JULY 10, 1953
EDWARD A. MCGINTY
301

RECEIVED
JACKSON
MAY 6 1958
COUNTY
ENGINEER-SURVEYOR