

MINOR LAND PARTITION

A PORTION OF D.L.C. NO. 78 IN THE N.W. 1/4 OF
SEC. 34, T. 37 S., R. 2 W., W.M., COUNTY OF
JACKSON, AND IN THE STATE OF OREGON

FOR
LAZA TOMIN
(FILE NO. 88-1 MP)

WATER RIGHTS STATEMENT:

DOCUMENT NO. 88-06178
JACKSON COUNTY OFFICIAL RECORDS

APPROVAL:

APPROVED BY THE JACKSON COUNTY PLANNING DEPARTMENT.

BY: [Signature] DATE March 31, 1988

RECORDER'S CERTIFICATE:

FILED FOR RECORD THIS 4 DAY OF APRIL, 1988,
AT 2:57 O'CLOCK P. M. AND RECORDED IN VOLUME 8,
PAGE 31 OF THE MINOR LAND PARTITION RECORDS OF JACKSON
COUNTY, OREGON.

Kathleen S. Beckett [Signature]
COUNTY CLERK DEPUTY

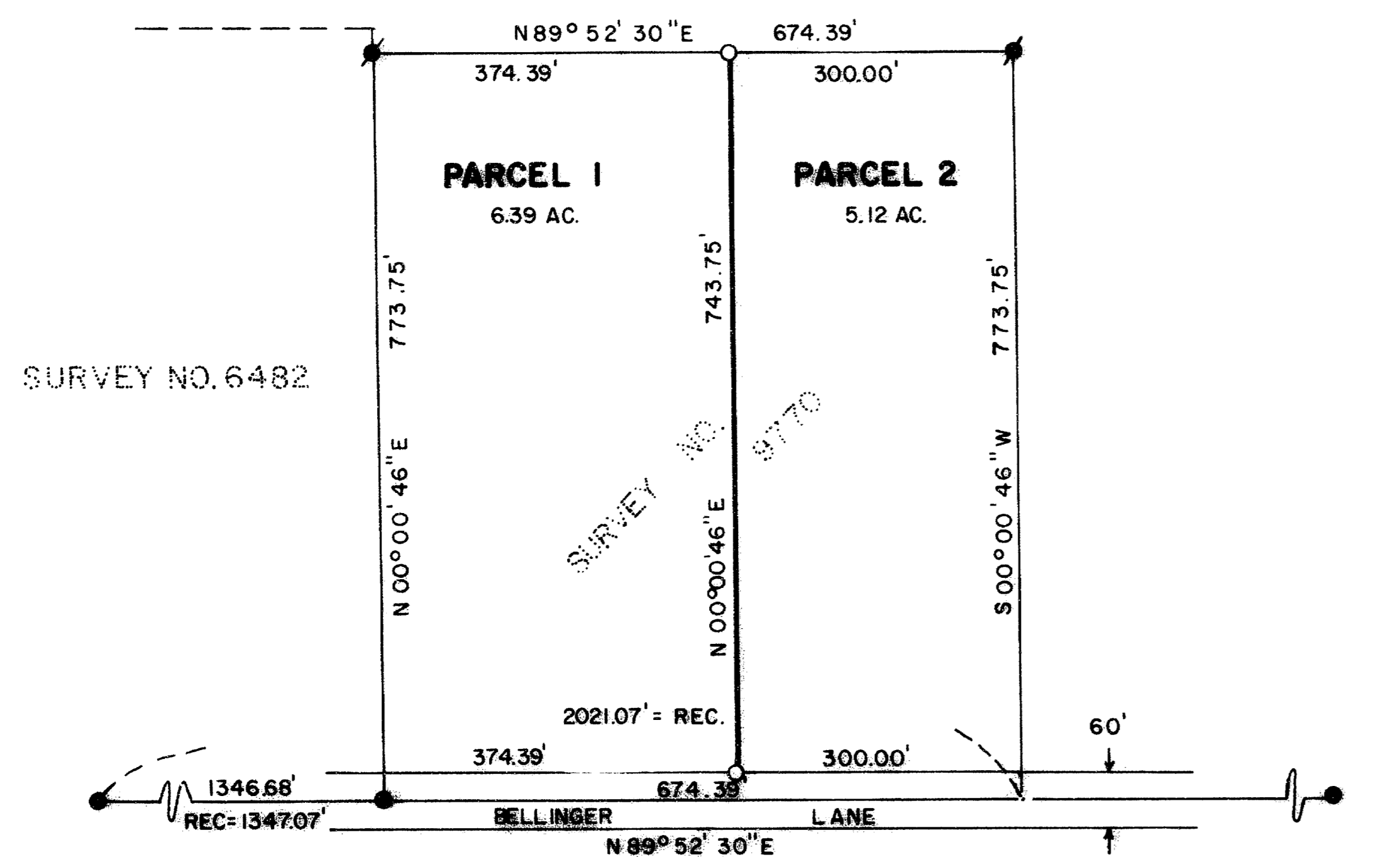

FD. BRASS CAP IN MON. WELL MARKING THE S.W. COR. OF D.L.C. NO. 78

FD. 3/4" IRON PIN 0.05' N. OF D.L.C. LINE

FD. BRASS CAP IN MON. WELL MARKING THE S.E. COR. OF D.L.C. NO. 78.

LEGEND:

- = FOUND MONUMENT AS SHOWN.
- ⚡ = FOUND 5/8" IRON PIN WITH PLASTIC CAP STAMPED, MOFFIT PLS 944.
- = SET 5/8" x 24" IRON PIN WITH PLASTIC CAP STAMPED, FRIAR PLS 961.

BASIS OF BEARING:

SURVEY NO. 9770.

PREPARED BY:

L.J. FRIAR AND ASSOCIATES
717 W. 10 TH STREET
MEDFORD, OREGON

DATE:

FEBRUARY, 1988

SURVEYOR'S CERTIFICATE:

I, LARRY J. FRIAR, A DULY REGISTERED LAND SURVEYOR IN THE STATE OF OREGON HEREBY CERTIFY THAT THIS MAP REPRESENTS A SURVEY MADE UNDER MY DIRECTION AND CONFORMS TO RULES AND REGULATIONS OF THE STATE OF OREGON.

[Signature]

I HEREBY CERTIFY THAT THIS IS
AN EXACT COPY OF THE ORIGINAL

[Signature]

** RECEIVED **
Date 4-4-88 By [Signature]
This survey consists of:
1. sheet(s) Map
1. page(s) Narrative
JACKSON COUNTY
SURVEYOR

REGISTERED
PROFESSIONAL
LAND SURVEYOR
[Signature]
LARRY J. FRIAR
981

Survey No. 11139

Survey Narrative To Comply With O.R.S. 209.250

Survey For: Laza Tomin
c/o Century 21, Advantage Realty
931 East Main Street
Medford, OR 97504

Location: A portion of Donation Land Claim No. 78 in
the N.W. 1/4 of Section 34, T.37 S., R.2 W.,
W.M., Jackson County, Oregon.

Purpose: To monument the division line between two parcels
created through a Minor Land Partition.

Procedure: Controlling monuments set or found during Survey
No. 9770 by this office were found and verified.
Monuments were then set as shown on the attached
map.

Basis of Bearing: Survey No. 9770

Date: February 29, 1988

T37S R2W SEC34 TL3300

Larry J. Friar
L.J. Friar & Associates
717 West 10th, Suite 1
Medford, OR 97501

