

11138

SURVEY SITUATE IN THE SW¹/₄ NE¹/₄ OF SECTION 29,
T. 34 S., R. 2 E., W.M., JACKSON COUNTY, ORE.

FOR
Pam & Neil Daener
P.O. Box 326
Butte Falls, OR 97522

** RECEIVED **
Date 4-8-88 By SK
This survey consists of:
1 sheet(s) Map
0 page(s) Narrative
JACKSON COUNTY
SURVEYOR

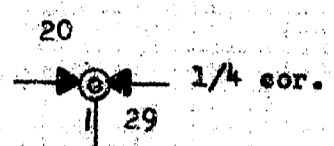

Survey narrative to comply with Paragraph
209.250, Oregon Revised Statutes.

The point of beginning for that tract described in D.R.
Vol. 365 at page 291 is the intersection of the N-S ctr.
line of Sec. 20 with the sw'ly. R/W line of Cobleigh Rd.

Inasmuch as a retracement of said road was not considered
economically feasible since only the south line of said
tract was desired monumented, it was determined to set the
southwest corner of said tract at a total record distance
of 2084 feet South of the 1/4 corner and redescribe be-
ginning at said southwest corner.

Accordingly, only the point of beginning in the original
description will be changed and the record dimensions
remain unchanged.

The client owns the adjoining parcel to the South.

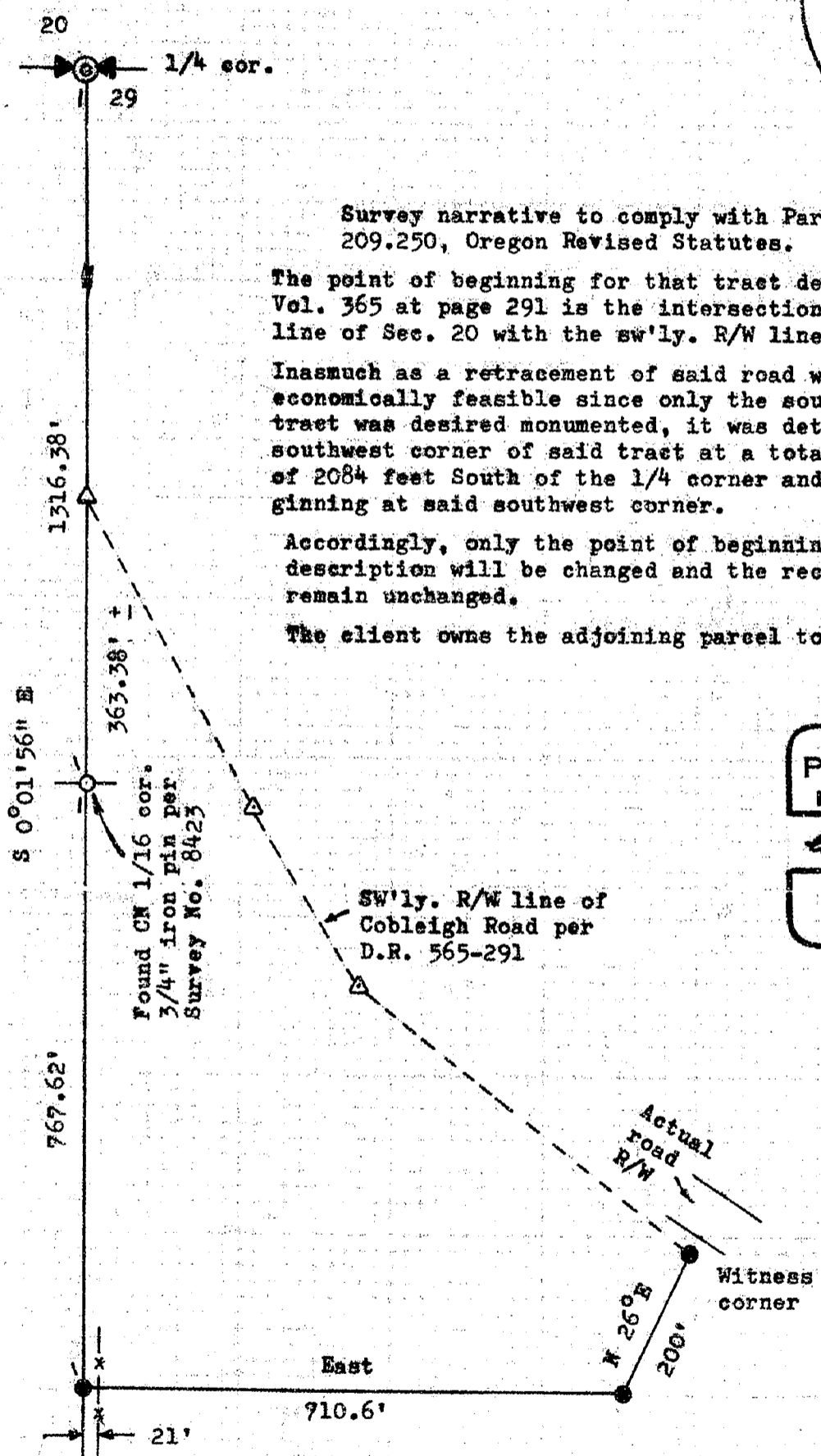

REGISTERED
PROFESSIONAL
LAND SURVEYOR

Charles H. Hurst

OREGON
OCTOBER 30, 1959
CHARLES H. HURST
483

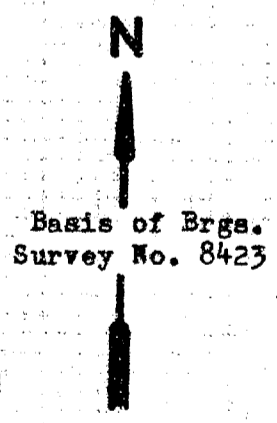

SCALE: 1" = 200'

Survey by:
Charles H. Hurst
765 Sunrise Ave.
Medford, OR 97504
March 17, 1988

- Legend
- Set 5/8" x 24" iron pins
 - x- Existing fence
 - △ Deed record angle points

11138