

11136

C.W. 1/16 Cor. Sec. 8, T35S, R1W  
Fd. 1" I. Pipe exp. 14" per R.S. 3295

CO. Sta. 55+54.51 P.C.

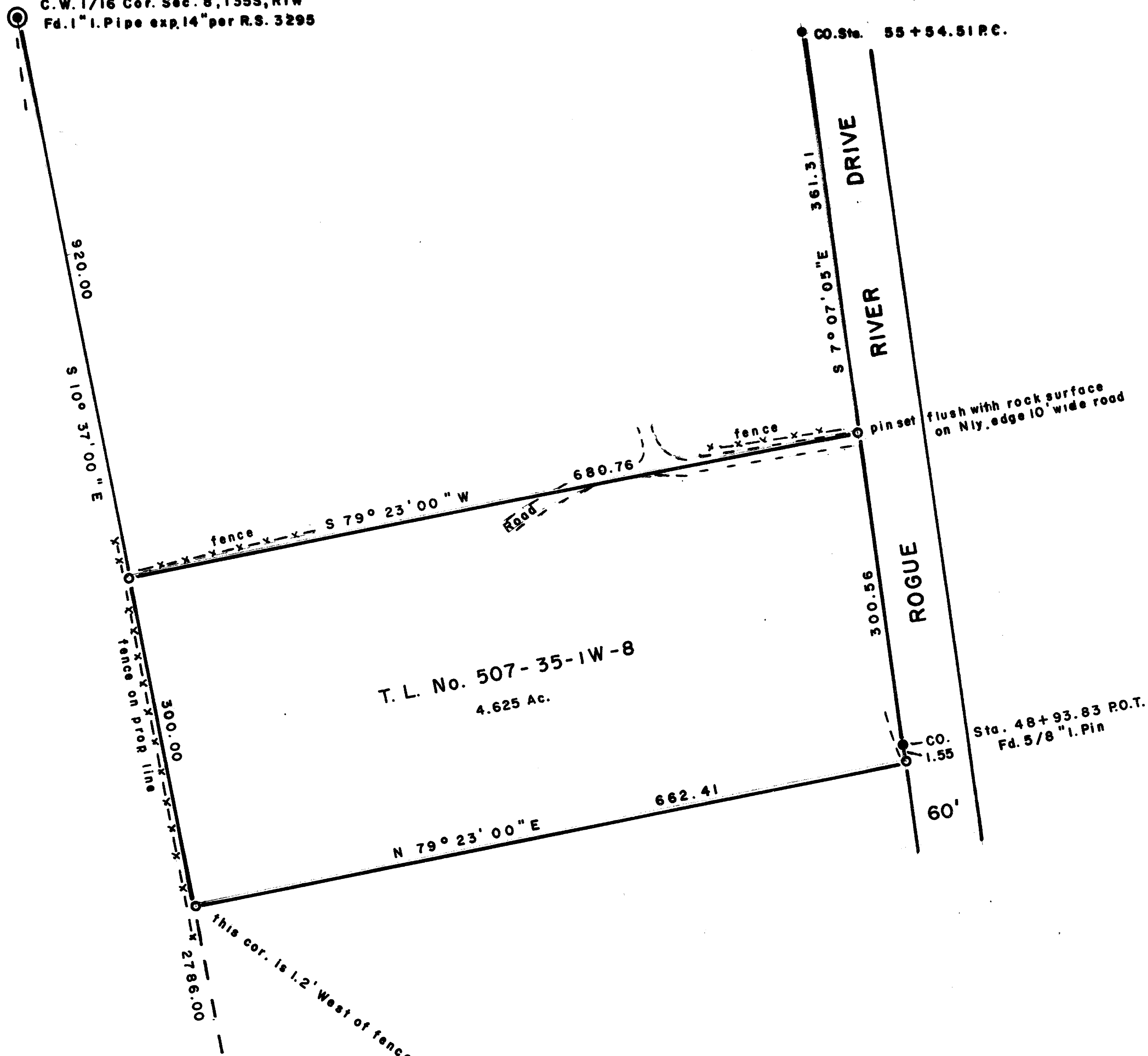

T. L. No. 507-35-1W-8  
4.625 Ac.

Sta. 48+93.83 P.O.T.  
Fd. 5/8" I. Pin

BUCKINGHAM CIRCLE

REGISTERED  
PROFESSIONAL  
LAND SURVEYOR

*George Burrell*

OREGON  
JULY 10, 1964  
GEORGE R. BURRELL  
639



SCALE 1" = 100'

Basis of Bearings R. Survey 3295

o = Set 5/8" x 24" I. Pin (tagged R.L.S. 638)

e = Fd. 5/8" I. Pin per R.S. 3295 (unless noted otherwise)

MAP OF SURVEY

Located in S.W. 1/4 Sec. 8, Twp. 35S, R1W

For: DAVID WEATHERS

By: George Burrell, Surveyor 3/14/88

\*\* RECEIVED \*\*  
 Date 4-4-88 By JK  
 This survey consists of:  
 1 sheet(s) Map  
 1 page(s) Narrative  
 JACOBSON COUNTY  
 SURVEYOR

11136

11133

SURVEY NARRATIVE TO COMPLY WITH O.R.S. 209.250

FOR:

David Weathers  
1542 Saratoga Dr.  
Woodland, Ca. 95695

PURPOSE:

To monument the corners and mark the lines of the tract described in Doc. No. 87-17785 of the Official Records of Jackson County.

PROCEDURE:

A traverse was run between the C.W. 1/16 section corner and the 5/8" iron pin on the Northerly right of way of Buckingham Circle tying in various monuments in between per Recorded Survey No. 3295.

As these intermediate monuments have been disturbed by fence construction, the line between the C.W. 1/16 corner and the monument at Buckingham Circle was used for control. Said tract was then monumented according to Deed Record bearing and distance from the C.W. 1/16 corner. The origin of the found 5/8" iron pin on the Westerly right of way of Rogue River Drive at Sta. 48 93.83 is from a Jackson County Road Dept. survey which is unrecorded at this time.

BY:

George Burrell, R.P.L.S.  
1379 Brookdale  
Medford, Oregon Mar. 14, 1988

Tax Lot No. 507-35-1W-8

