

11134

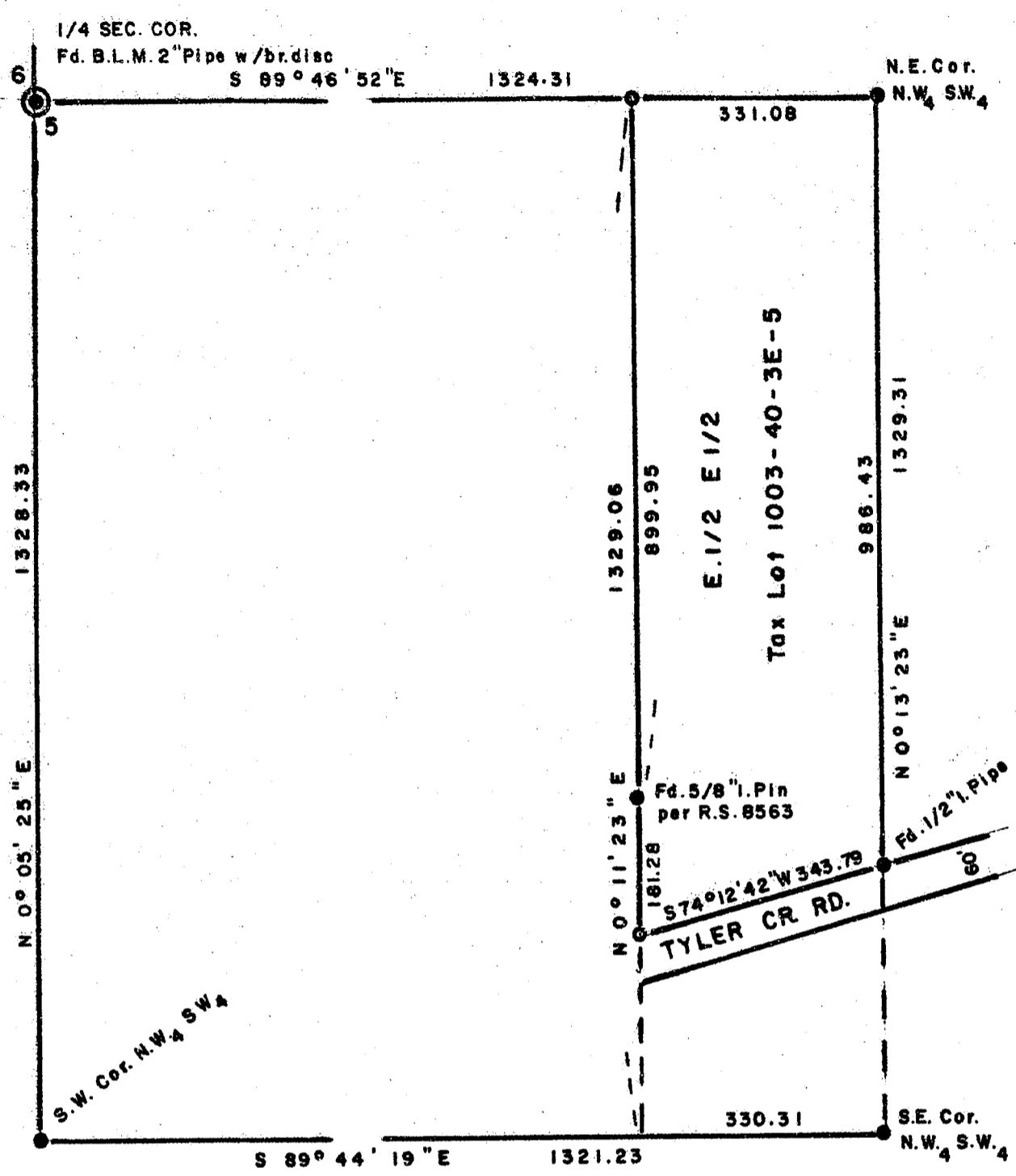

SCALE 1" = 200'

Basis of Bearings R. S. No. 4269

- = Set 5/8" x 24" I. Pin (tagged R.L.S. 638)
- = Fd. 1" I. Pipe per R.S. 4269 (unless noted otherwise)

REGISTERED  
PROFESSIONAL  
LAND SURVEYOR

*George Burrell*

OREGON  
JULY 10, 1964  
GEORGE R. BURRELL  
638

RECEIVED \*\*

Date 4-4-88 By sk

This survey consists of:

1 sheet(s) Map

1 page(s) Narrative

JACKSON COUNTY  
SURVEYOR

MAP OF SURVEY

Located in S.W 1/4 Section 5, T40S, R3E  
For: JOYCE FOX - DRESNER  
By: George Burrell, R.L.S., 2/26/88

11134

SURVEY NARRATIVE TO COMPLY WITH O.R.S. 209.250FOR:

Joyce Fox-Dresner  
 c/o Wagner and Ward, Architects  
 349 E. Main  
 Ashland, Oregon

PURPOSE:

To monument the corners of the tract described in Doc. No. 87-24446 of the Official Records of Jackson County.

PROCEDURE:

From found control monuments of Recorded Surveys No. 4269 and 8563, the position for said corners were calculated and set as shown on the accompanying map.

BY:

George Burrell, R.P.L.S.  
 1379 Brookdale  
 Medford, Oregon 97504      Feb. 26, 1988

Tax Lot No. 1003-40-3E-5

