

11129

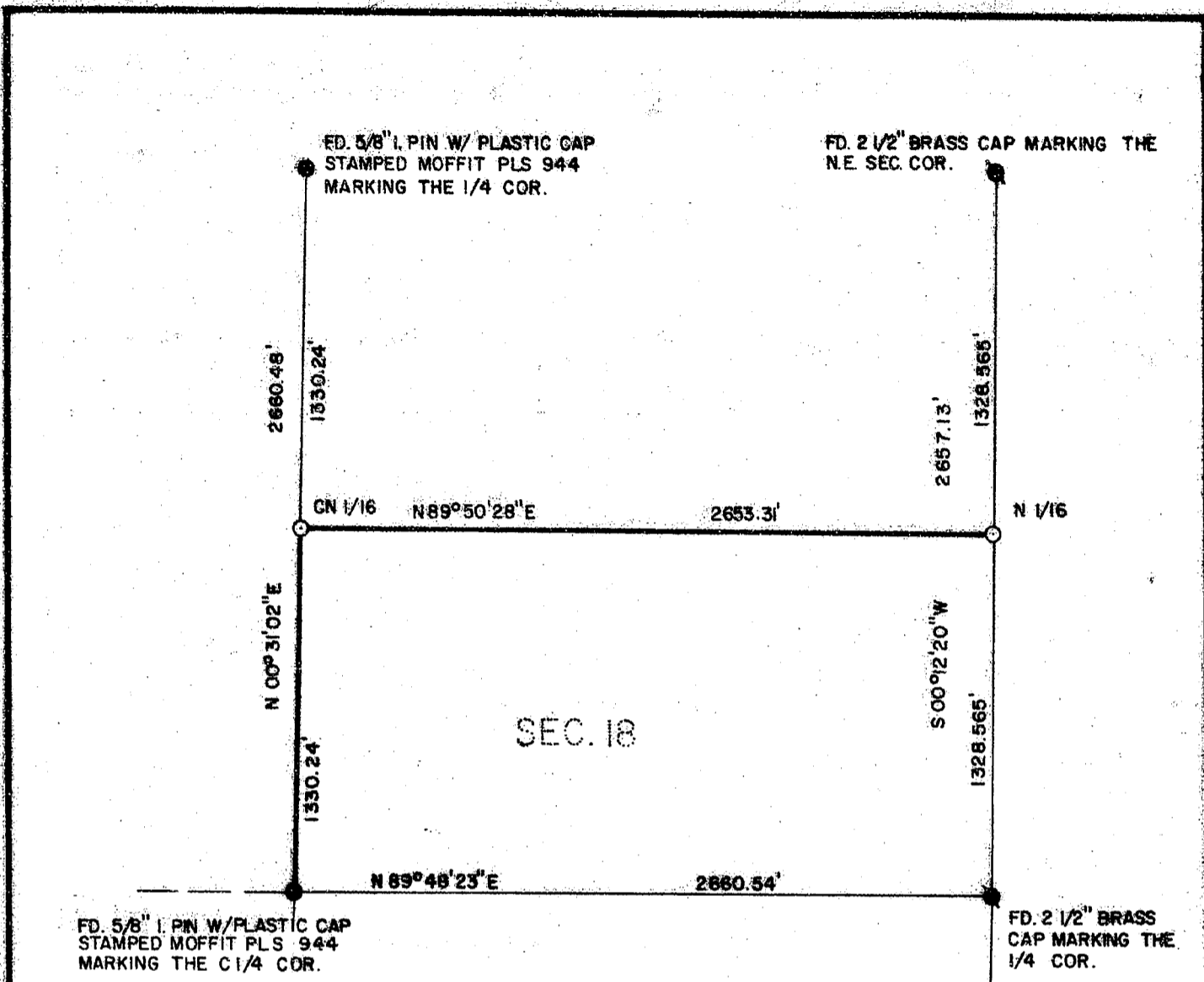

* * RECEIVED * *

Date 3/22/88 By [Signature]

This survey Consists of:

1 sheet(s) Map

1 page(s) Narrative

JACKSON COUNTY
SURVEYOR

LEGEND:

- = FOUND CORNER RE-ESTABLISHED BY COUNTY SURVEYOR'S OFFICE.
- = FOUND MONUMENT AS SHOWN.
- = SET 5/8" IRON PIN, WITH PLASTIC CAP STAMPED, FRIAR PLS 961.
- = BLAZED TREES AND FLAGGED PROPERTY LINE.

BASIS OF BEARINGS:

SURVEY NO. 9513

N

REGISTERED
PROFESSIONAL
LAND SURVEYOR

[Signature]

OREGON
JULY 18, 1971
LARRY J. FRIAR
961

**PLAT OF SURVEY
FOR
JERRY MICHAEL**

BEING A PORTION OF THE EAST ONE-HALF OF SECTION 18, TOWNSHIP 37 SOUTH, RANGE 3 WEST, WILLAMETTE MERIDIAN.
JACKSON CO. DATE: MAR., 1988
OREGON SCALE: 1" = 600'
PREPARED BY: L.J. FRIAR AND ASSOCIATES
MEDFORD, OREGON

11129

Survey No. **11129**

Survey Narrative To Comply With O.R.S. 209.250

Survey For: Jerry Michael
13575 Highway 234
Gold Hill, OR 97525

Location: A portion of the E. 1/2 of Sec. 18, T. 37 S., R. 3 W.,
W.M., Jackson County, Oregon.

Purpose: To monument and mark the North line and part of the
West line of the client's property and to monument
the S.E. corner of said property.

Procedure: Using existing control established by this office
during Survey No. 9513, I set corners and flagged
and blazed the property lines as shown on the accom-
panying map.

At the Center-North 1/16 corner I set a 5/8 x 30"
rebar with plastic cap stamped FRIAR PLS 961 from
which:

A 1" iron pipe bears N 82 E, 15.6 feet.
A 12" maple bears S 05 W., 10.2 feet; scribed
CN1/16S18BT.

At the North 1/16 corner common to Secs. 17 & 18,
I set a 5/8" x 24" rebar with plastic cap stamped
FRIAR PLS 961 from which:

A 6" madrone bears N 52 E, 2.1 feet; scribed
N1/16S17BT.
A 24" madrone bears S 56 W, 2.6 feet; scribed
N1/16S18BT.

At the South 1/16 corner common to Secs. 17 & 18,
I set a 5/8" x 30" rebar with plastic cap stamped
FRIAR PLS 961 from which:

An 18" fir bears N 88 E, 10.0 feet; scribed
S1/16S17BT.
A 6" fir bears N 37 W, 8.1 feet; scribed
S1/16S18BT.

Basis of Bearing: Survey No. 9513

Date: March, 1988

T37S R3W SEC18 TL7700

Larry J. Friar
L.J. Friar & Associates
717 West 10th, Suite 1
Medford, OR 97501

