

11127

MAP OF SURVEY
 LOCATED IN
 S.E. 1/4 of SECTION 11 & N.E. 1/4 of SECTION 14, T.39S., R.1E., W.M.
 JACKSON COUNTY, OREGON
 FOR
B & G PROPERTIES, INC.

Survey No.
9675

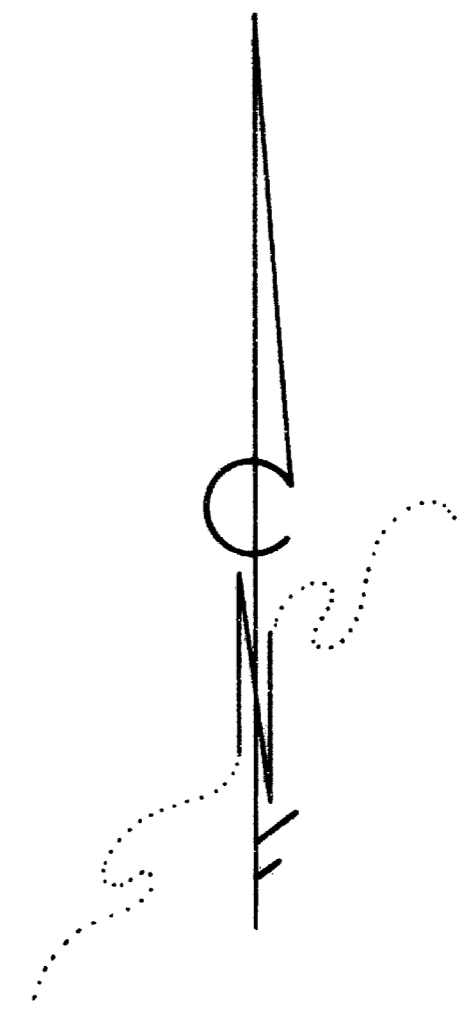
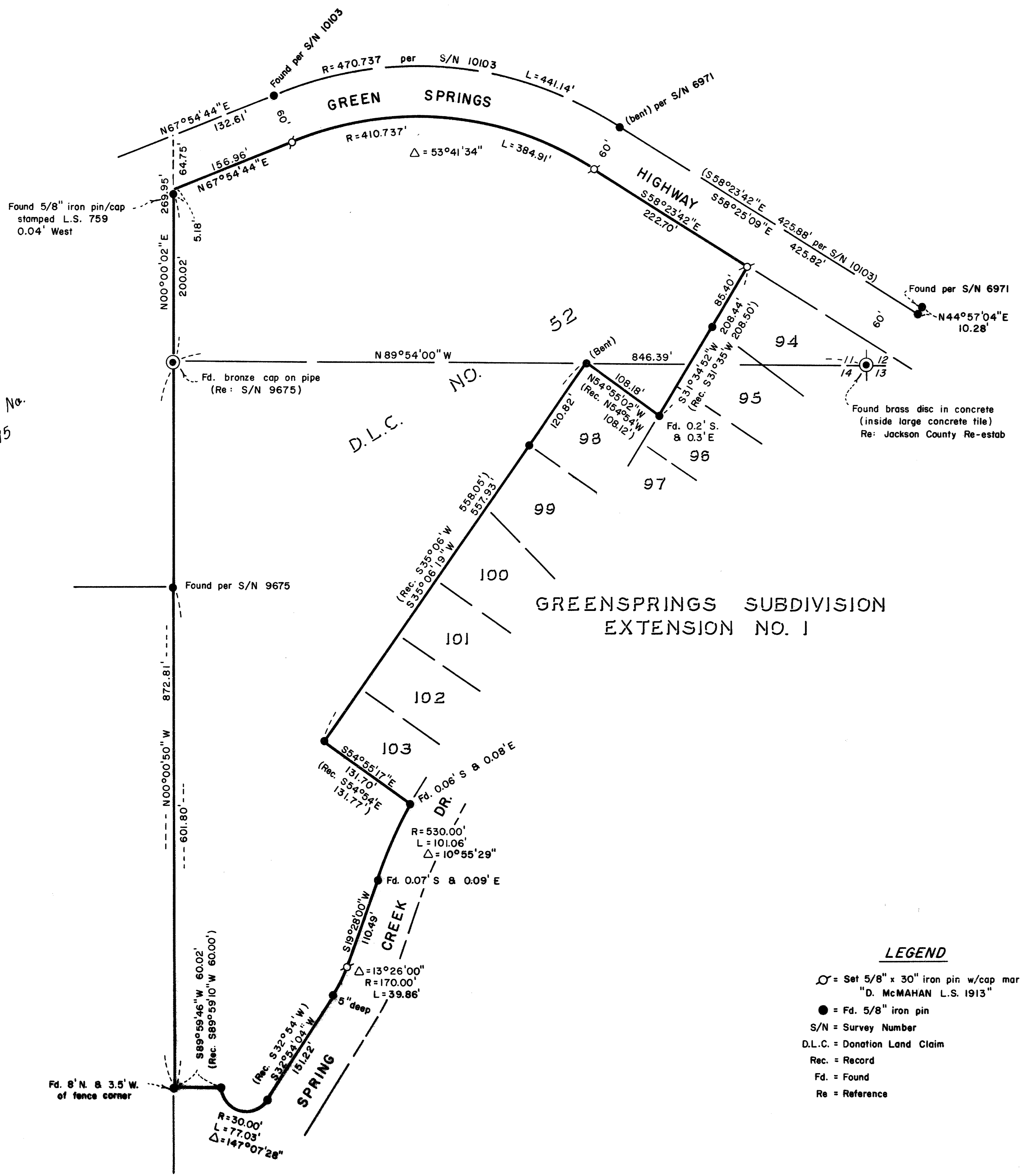

SURVEYOR:
 HOFFBUHR and ASSOCIATES, INC.
 219 N. OAKDALE
 MEDFORD, OREGON
 BY: DOUGLAS C. McMAHAN - R.L.S. NO. 1913
 SCALE: 1" = 100' JANUARY 13, 1988
 BASIS OF BEARING SURVEY NO. 9675
 (BASIS N.O.A.A.)

REGISTERED
PROFESSIONAL
 LAND SURVEYOR

Douglas C. McMahon

OREGON
 JULY 15, 1980
 DOUGLAS C. McMAHAN
 No. 1913

** RECEIVED **
 Date: 3/21/88 By: JK
 This survey consists of:
 1 sheet(s) Map
 1 page(s) Narrative
 JACKSON COUNTY
 SURVEYOR

LEGEND
 O = Set 5/8" x 30" iron pin w/cap marked "D. McMAHAN L.S. 1913"
 ● = Fd. 5/8" iron pin
 S/N = Survey Number
 D.L.C. = Donation Land Claim
 Rec. = Record
 Fd. = Found
 Re = Reference

11127

SURVEY NO. 1117

SURVEY NARRATIVE TO COMPLY WITH PARAGRAPH 209.250
OREGON REVISED STATUTES

SURVEY FOR: B & G Properties, Inc.
P.O. Box 1726
Medford, Or. 97501

LOCATION: Southeast one-quarter (1/4) of
Section 11 and Northeast one-
quarter (1/4) of Section 14,
Township 39 South, Range 1 East,
Willamette Meridian, Jackson
County, Oregon

PURPOSE: To survey, monument and describe
the tract as per the client's
request and as shown on the
attached Map of Survey

PROCEDURE: Utilizing found monumentation, as shown on the
attached Map of Survey, per recorded Survey No.'s 6971, 9675,
10103 and the plat of Greensprings Subdivision - Extension No. 1,
to establish control for the boundaries of subject tract, I
established monuments as shown on the attached Map of Survey.

Basis of Bearing: Survey No. 9675 (Basis N.O.A.A.)

January 13, 1988

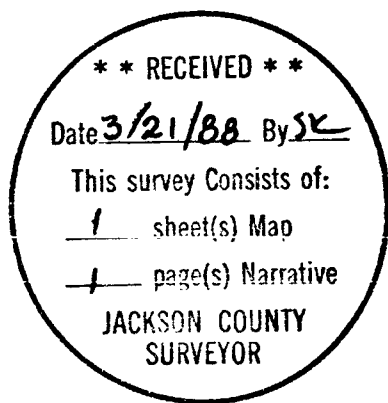

Douglas C. McMahan

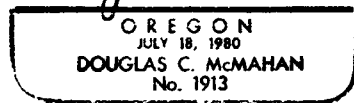

Douglas C. McMahan
Hoffbuhr & Associates, Inc.
219 North Oakdale
Medford, Oregon 97501