

11123

MAP

SHOWING A SURVEY IN THE S. 1/2 OF THE SE. 1/4
OF SEC. 8, T. 35 S., R. 4 W, W.M., JACKSON CO, OR.
FEBRUARY 23, 1988 SCALE: 1"=100'



SURVEYED FOR:
COLONIAL BANK
P.O. BOX 971
GRANTS PASS, OREGON

SURVEYED BY:
MAX H. HULL SURVEYING
231 N.W. "B" STREET
GRANTS PASS, OREGON

- SET 5/8" X 30" IRON ROD WITH YELLOW PLASTIC CAP MKD. "HULL RS 901"
- FOUND IRON MONUMENT AS NOTED BASIS OF BEARING PER C.S. 8887 SURVEY NARRATIVE SEPARATE DOCUMENT

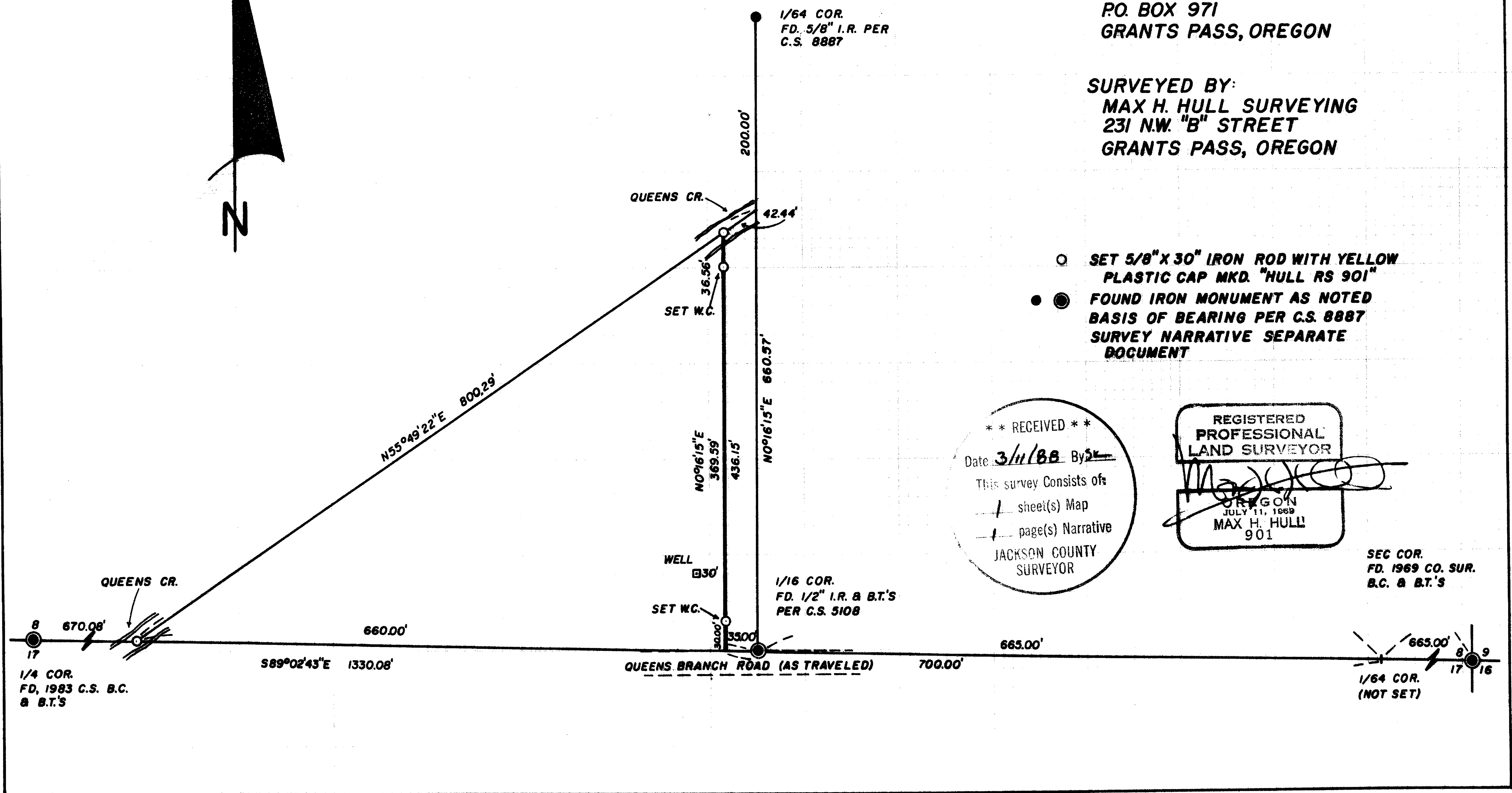

** RECEIVED **
Date 3/11/88 By [Signature]
This survey consists of:
1 sheet(s) Map
1 page(s) Narrative
JACKSON COUNTY SURVEYOR

REGISTERED PROFESSIONAL LAND SURVEYOR
[Signature]
OREGON
JULY 11, 1969
MAX H. HULL
901

SEC COR.
FD. 1969 CO. SUR.
B.C. & B.T.'S

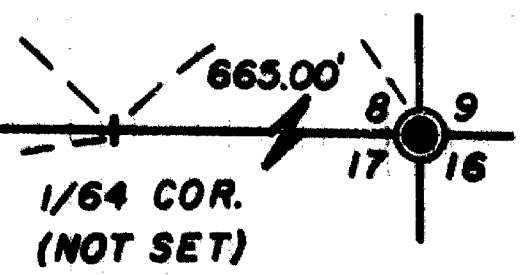

11123

11123

Office 476-2425



MAX H. HULL Land Surveying

231 N.W. 'B' Street Grants Pass, Oregon 97526

SURVEY NARRATIVE to comply with Paragraph 209.250, O.R.S.

DATE: February 23, 1988

FOR: Colonial Bank
P.O. Box 971
Grants Pass, Oregon

PURPOSE: To survey a parcel of land located in the South 1/2 of the Southeast 1/4 of Section 8, Township 35 South, Range 4 West, Willamette Meridian, Jackson County, Oregon.

PROCEDURE: Beginning at the Southeast section corner at which point I found a 1969 County Surveyor Brass Cap in a monument case from which I found

- A Cedar 26" in diam. North 87° West 40.8 feet blaze healed
- A Y. Pine 14" in diam. South 33°30' West 65.0 feet blaze healed
- A Fir 10" in diam. South 33°30' East 49.3 feet blaze healed

Thence I surveyed to the East 1/16 corner at which point I found a 5/8" Iron rod per County survey 5108 from which I found

- A B. Oak 21" in diam. North 30° East 69.2 feet blaze healed
- A Madrone 12" in diam. North 16° West 37.5 feet blaze healed

Thence I surveyed to the South 1/4 corner at which point I found a 1983 County Surveyor Brass Cap from which I found

- A B. Oak 31" in diam. South 15° East 54.12 feet
- A Y Pine 8" in diam. South 1°25' East 27.7 feet blaze healed
- A Fir 8" in diam. North 57° West 8.00 feet blaze healed

Thence from the East 1/16 corner I surveyed North 0°16'15" East 660.57 feet to a 5/8" Iron rod per County survey 8887; thence using the record deed description I surveyed and monumented the parcel as shown on the map.

Meridian is based on County survey 8887.

The Survey was performed with a Nikon NTD 4 Total Station.

Survey map is a separate document.

