

11120

MAP OF SURVEY
Located In
NW 1/4 of Sec. 11, Twp. 38S., R.2 W.W.M.
Jackson County Oregon

for

JIMMIE N. HARTLEY
3356 Griffen Creek Road
Medford, OR 97501

Swain Surveying, Inc.
27 1/2 N. Main St.
Ashland, OR 97520

February 9, 1988
Scale: 1"=50'

Basis of Bearing: R.S. No. 932

- ★ Found 5/8 inch Iron Rod per R.S. No. 8795, not tied
- Found 5/8 inch Iron Rod per R.S. No. 8795, tied
- Found 3/4 inch Iron Pipe per R.S. No. 932, tied
- ⊗ Set 1/2x24 inch Galvanized Iron Pipe w/Brass Nail in Plastic Plug mkd. Swain LS 759
- Set 1/2x16 inch Galvanized Iron Pipe w/Brass Nail in Wooden Plug w/Brass Tag mkd. LS 759

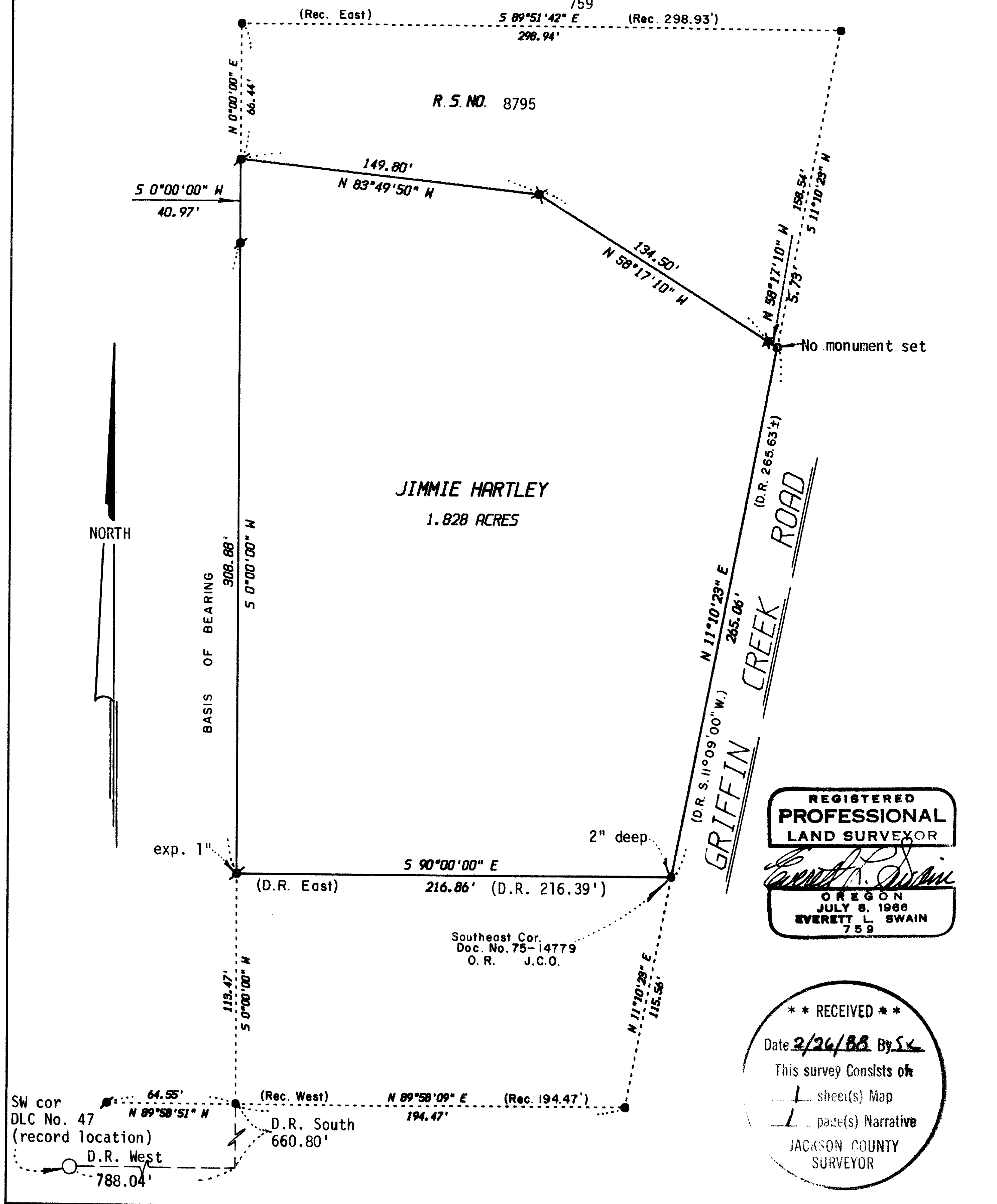

11120



SWAIN SURVEYING, INC.

27 1/2 North Main Street
Ashland, Oregon 97520

SURVEY No. 11120

SURVEY NARRATIVE TO COMPLY WITH PARAGRAPH 209.250
OREGON REVISED STATUTES

SURVEY FOR: Jimmie N. Hartley
3356 Griffen Creek Road
Medford, Oregon 97501

LOCATION: Situated in the Northwest quarter of Section 11, Township 38 South,
Range 2 West of the Willamette Base and Meridian, Jackson County,
Oregon.

PURPOSE: To establish the outer boundary lines of combined Tax Lots 6200
and 6201, T.38S., R.2W., Sec. 11 per client's request.

PROCEDURE: Acquired Document No. 88-00156 of the Official Records from Jackson
County Title. Recovered 3/4 inch iron pipes as set on Recorded Survey
No. 932. Also, found monuments as set and found on Recorded Survey
No. 8795. My returned field measurements were very good in relation
to those values shown on Recorded Survey No. 8795. Set monuments
along the Southerly boundary line of Tax Lot 6201 as shown on the
accompanying map.

BASIS OF BEARING:
Recorded Survey No. 932.

February 9, 1988

Swain Surveying, Inc.
27 1/2 N. Main St.
Ashland, OR 97520

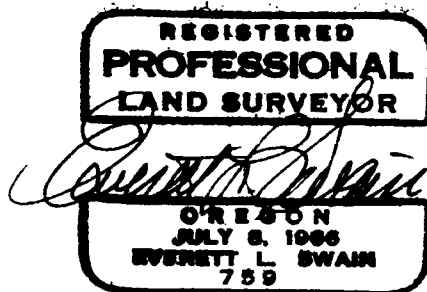

Tax Lots 6200 & 6201 38 2W 11