

MAP OF SURVEY

FOR

RICHARD R. HEIN, ASHLAND, OREGON

IN D.L.C. 54, T. 39S. R. 1E. W.M., JACKSON COUNTY, OREGON

DATE: DEC. 1957

SOLAR BN.

COMPLETED: 3-28-58

SCALE: 1" = 100'

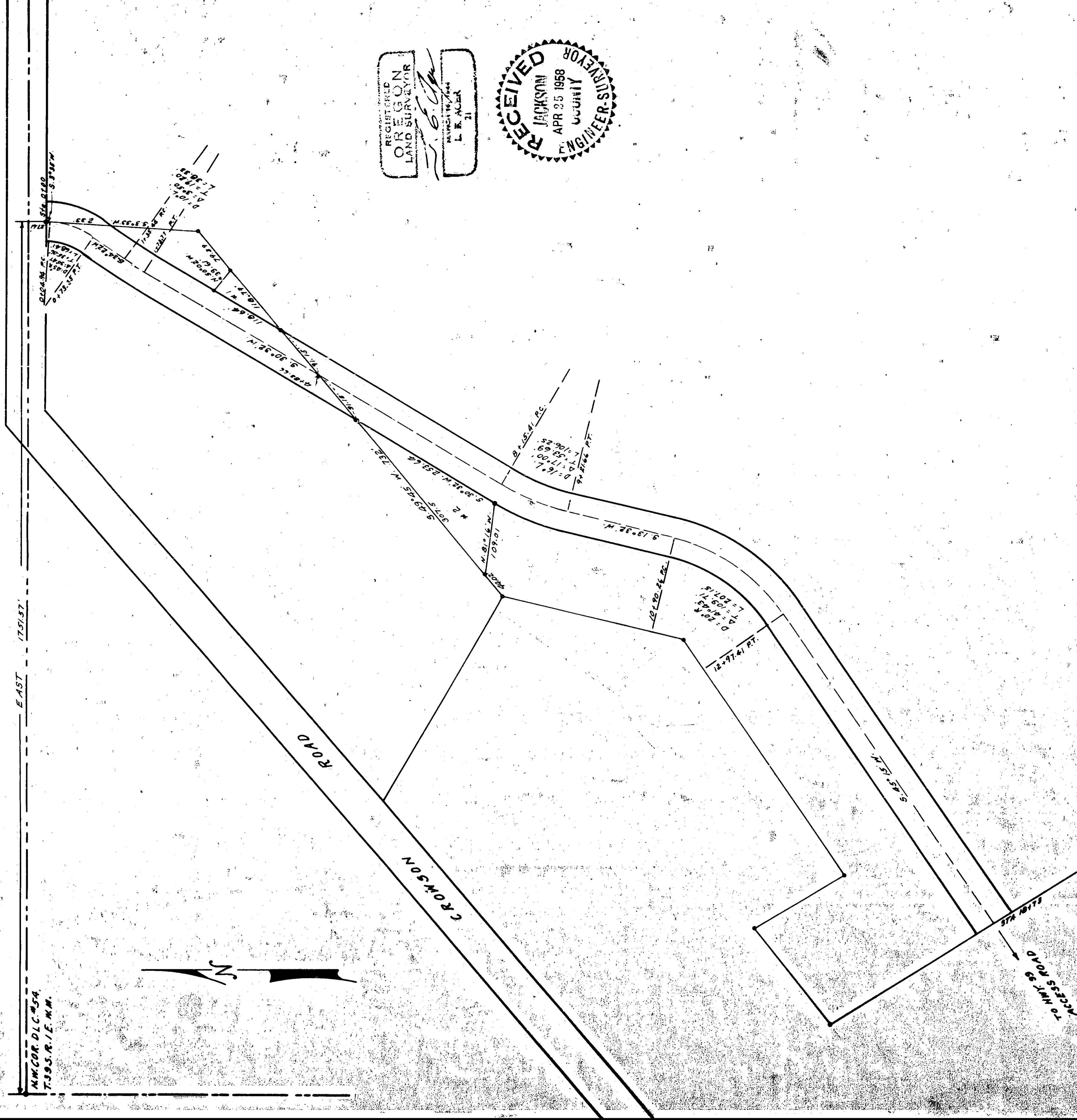

REGISTERED  
 OREGON  
 LAND SURVEYOR  
 L. R. AUBER  
 21

RECEIVED  
 JACKSON  
 COUNTY  
 ENGINEER-SURVEYOR  
 APR 25 1958

N.W. COR. D.L.C. 54  
 T. 39S. R. 1E. W.M.

TO HWY 99  
 ACCESS ROAD

Survey narrative to comply with Section 87-330 Oregon State Law of 1947

For: Richard R. Hein & Carl N. Hegler, Ashland, Oregon.

Purpose: To layout a road thru the Hein & Hegler properties and stake and describe the boundaries of portion of Hegler property shown as # 1 and portion of Hein property shown as # 2 as numbered on map.

Procedure: Began survey at the northeast corner of the Hegler property which is marked with a  $\frac{1}{2}$  inch iron pipe which bears East 1751.57 feet and South 27.61 feet from an iron pipe at the northwest corner of D. L. C. No. 54, T.39 S. R.1 E., W.M. this property corner designated as Station 0 00 of the road center line survey. From this point I surveyed the road center line according to the bearings and distances shown., also according to curvature shown.

From the above described property corner I retraced the division line between the Hein and Hegler properties according to the bearings and distances appearing on the Deed description of this line and from this property line I surveyed and marked the boundaries of the tracts design. as tracts # 1 and # 2 on accompanying map.

Iron pipes set at all property corners and angle points.

