

11118

### SURVEY FOR: CITY OF ROGUE RIVER

LOCATED IN THE S.W. 1/4 OF SEC. 15  
T. 36 S., R. 4 W., W.M.

JACKSON COUNTY, OREGON

FEB. 14, 1988

SURVEY BY:  
FLATEBO & ASSOC.  
JACKSONVILLE, ORE.

#### LEGEND:

- ▽ = F.O. BRASS CAP IN CONC.
- = MON. F.O. AS NOTED
- = 5/8" X 30" IRON PIN SET W/ PLASTIC CAP STAMPED "FLATEBO R.L.S. 1184"

1" = 200'  
BASIS OF BEARINGS SUR. # 6856

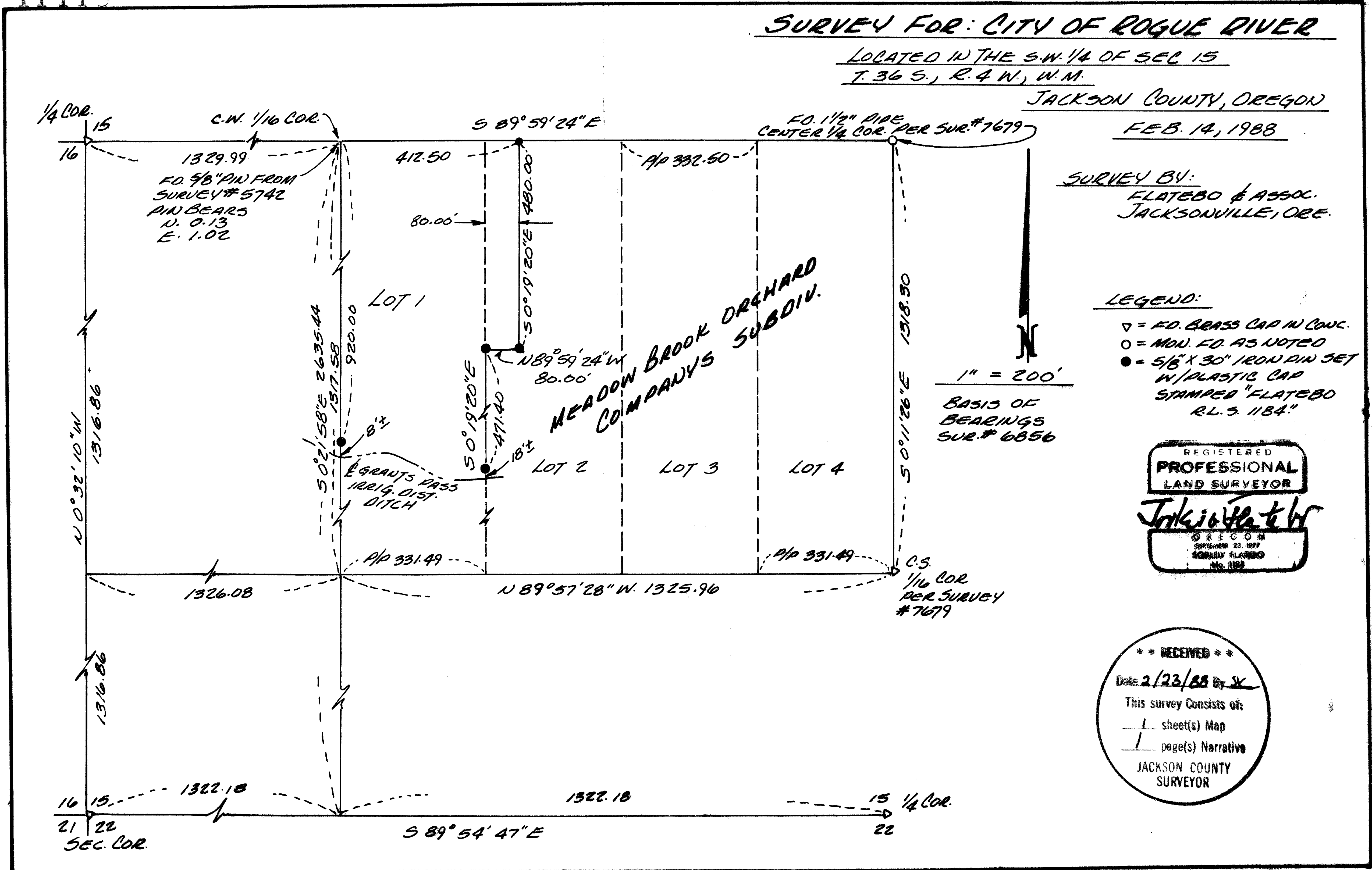
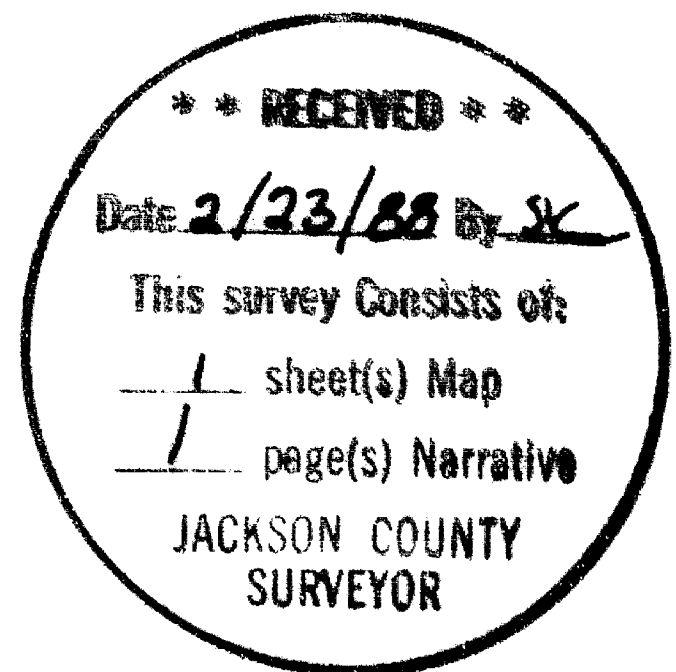

11118

SURVEY NO. **11118**

SURVEY NARRATIVE

SURVEY FOR: CITY OF ROGUE RIVER

LOCATION: S.W.  $\frac{1}{4}$  SECTION 15, T.36S., R.4W., W.M.,  
JACKSON COUNTY, OREGON.

PURPOSE: TO SURVEY AND MONUMENT LOT 1 OF MEADOWBROOK  
ORCHARD CO'S SUBDIVISION LYING NORTH OF THE  
GRANTS PASS IRRIGATION DITCH, ALSO TO MONUMENT  
THAT CERTAIN PARCEL OF LAND DESCRIBED IN O.R.  
74-01188 OF THE JACKSON COUNTY DEED RECORDS.

PROCEDURE: THE S.W.  $\frac{1}{4}$  OF SECTION 15 WAS TRAVERSED. THE  
 $1\frac{1}{2}$ " PIPE SET FOR THE CENTER  $\frac{1}{4}$  CORNER AND THE  
BRASS CAP SET FOR THE CENTER SOUTH  $\frac{1}{16}$  CORNER  
WERE USED AS FOUND. ALSO WERE FOUND THE WEST  
& SOUTH  $\frac{1}{4}$  CORNER OF SECTION 15, & THE S.W. SECTION  
CORNER OF SECTION 15. FROM THIS INFORMATION THE  
S.W.  $\frac{1}{4}$  OF SECTION 15 WAS SUBDIVIDED AND FOUND TO  
BE AS SHOWN ON THE ACCOMPANYING PLAT.

BASIS OF BEARING: SURVEY #6856

DATE: FEBRUARY 12, 1988

SURVEY BY: FLATEBO AND ASSOC.  
JACKSONVILLE, OREGON

REGISTERED  
PROFESSIONAL  
LAND SURVEYOR

*T. Flatebo*

OREGON  
SEPTEMBER 23, 1977  
TOLLEY FLATEBO  
No. 1184

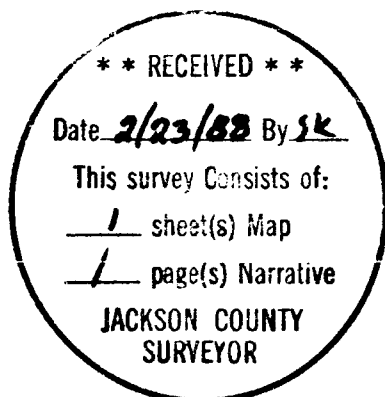

T36S R4W SEC 15