

11117

Survey for DONALD and CLARA WENDT
Located in SE 1/4 Sec. 29, T.37S., R.2W., W.M.,
City of Jacksonville, Jackson County, Oregon.

October, 1987

SURVEYOR

Verlyn Thomas
304 South Holly
Medford, Oregon

**** RECEIVED ****
Date 2/25/88 By SL
This survey consists of:
1 sheet(s) Map
1 page(s) Narrative
JACKSON COUNTY
SURVEYOR

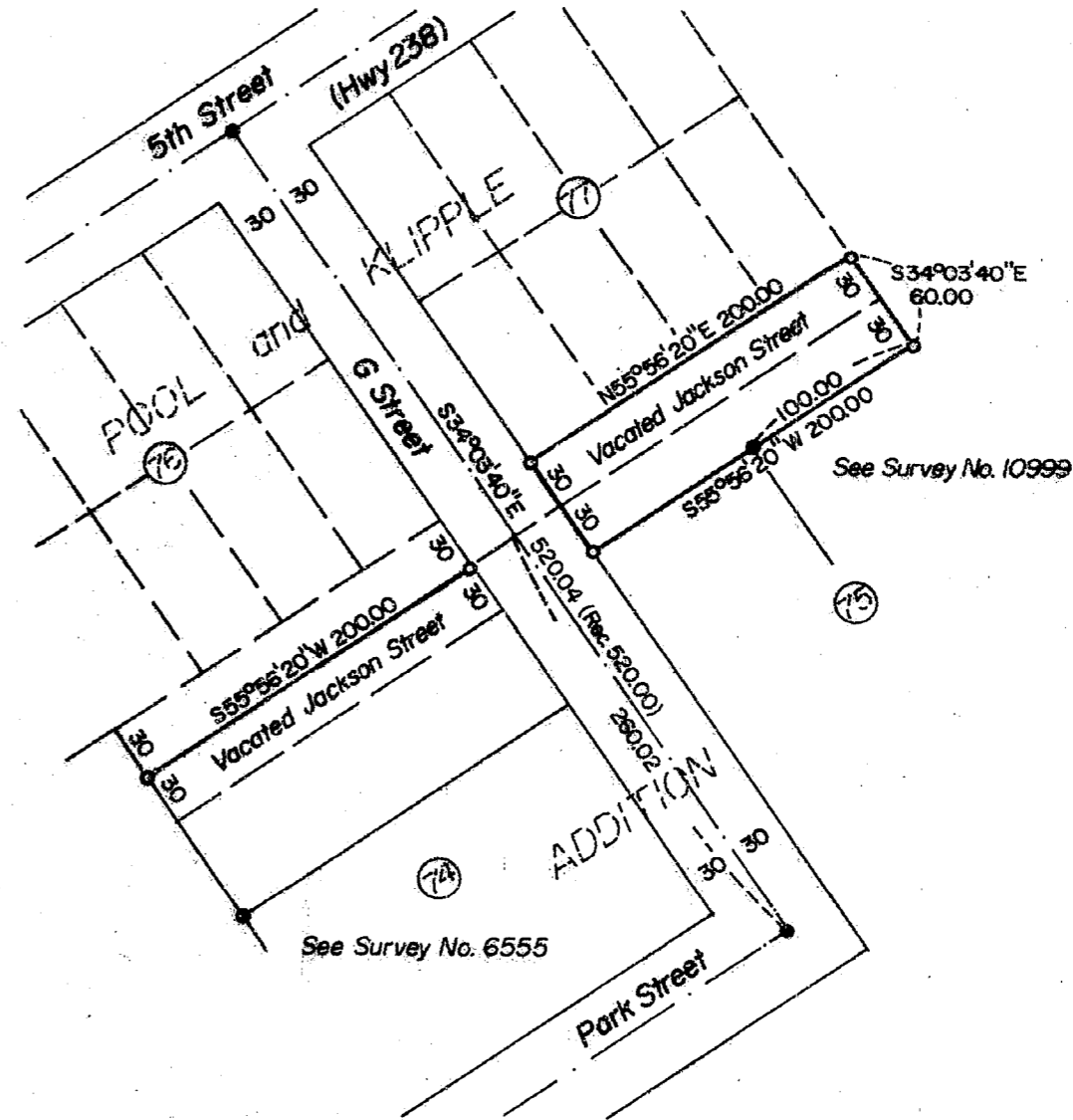

LEGEND

- Set 5/8" x 24" iron pin/plastic cap stamped L.S. 505
- Found 5/8" iron pin of record

BASIS OF BEARINGS

Record Survey No. 3632 for "G" Street

REGISTERED
PROFESSIONAL
LAND SURVEYOR

Verlyn Thomas
OREGON
MAY 19, 1988
VERLYN D. THOMAS
505

37-2W-29DC T.L. 500 & 1500

11117

11117

SURVEY NO. _____

SURVEY NARRATIVE TO COMPLY WITH O.R.S. 209.250

FOR: Donald and Clara Wendt
Post Office Box 300
Jacksonville, Oregon 97530

LOCATION: S. E. 1/4 Sec. 29, T. 37 S., R. 2 W.,
City of Jacksonville, J. C. O.

DATE: October, 1987

PURPOSE: To establish monuments in vacated Jackson Street
as directed by client.

PROCEDURE: Recovered street center monuments for "G" Street as
described in Survey No. 3632, and established loca-
tion for vacated Jackson Street at mid point between
5th Street and Park Street. Set monuments as in-
dicated on the accompanying plat.

SURVEYOR: Verlyn Thomas
304 South Holly
Medford, Oregon 97501

