

11111

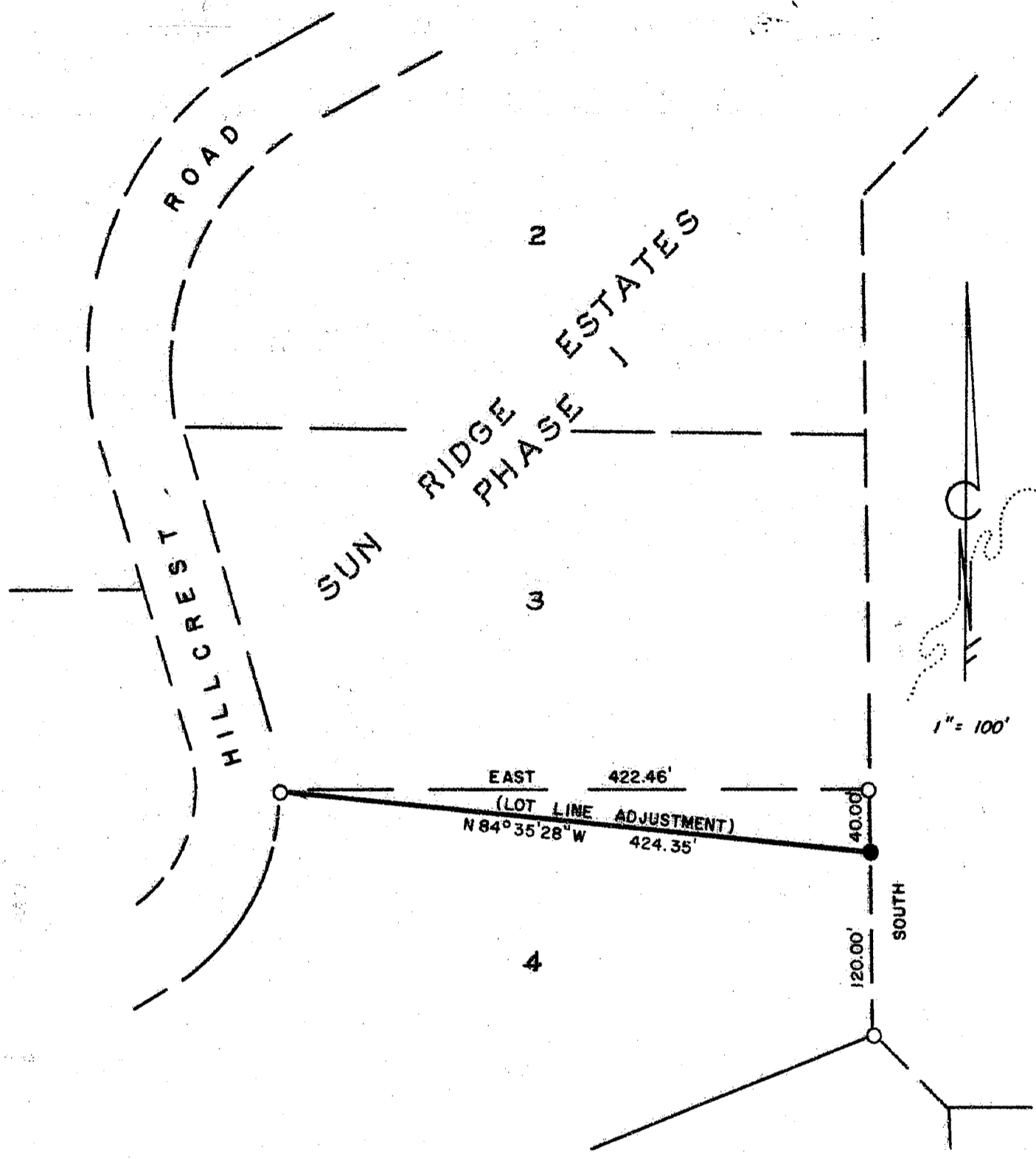

HOFFBUHR and ASSOCIATES, INC.
 219 N. OAKDALE
 MEDFORD, OREGON

BY: DOUGLAS C. McMAHAN L.S. NO. 1913
 SCALE: 1" = 100' FEBRUARY 11, 1988
 BASIS OF BEARING = SUN RIDGE ESTATES,
 PHASE I

- = Found 5/8" iron pin
 - = Set 5/8" x 24" iron pin w/plastic cap stamped "D. McMAHAN L.S. 1913"
- (88-007)

MAP OF SURVEY
 LOCATED IN
 SUN RIDGE ESTATES, PHASE I
 N.E. 1/4 of SECTION 25, T.37S., R.1W., W.M.
 JACKSON COUNTY, OREGON
 FOR
LAUREL CREST PROPERTIES, INC.

REGISTERED
PROFESSIONAL
 LAND SURVEYOR

Douglas C. McMahan

OREGON
 JULY 18, 1980
 DOUGLAS C. McMAHAN
 No. 1913

* * RECEIVED * *

Date 2/19/88 By SK

This survey consists of:

- 1 sheet(s) Map
- 1 page(s) Narrative

JACKSON COUNTY
 SURVEYOR

SURVEY NO. 11115

SURVEY NARRATIVE TO COMPLY WITH PARAGRAPH 209.250
OREGON REVISED STATUTES

SURVEY FOR: Laurel Crest Properties, Inc.
1322 East McAndrews Road, Suite 201
Medford, Oregon

LOCATION: SUN RIDGE ESTATES SUBDIVISION, PHASE I, in the
northeast quarter of Section 25, T 37 S, R 1 W, WM.,
Jackson County, Oregon

PURPOSE: Lot line adjustment between Lots 3 and 4
re: 87 - 83 - LLA.

PROCEDURE: The monuments marking the boundary between Lots 3 and
4 and the monument marking the southeast corner of
Lot 4 were found and checked for accuracy. The new
monument was placed on the east boundary of Lot 4, at
a distance of 40.00 feet from the northeast corner of
Lot 4, as requested.

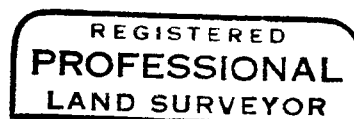
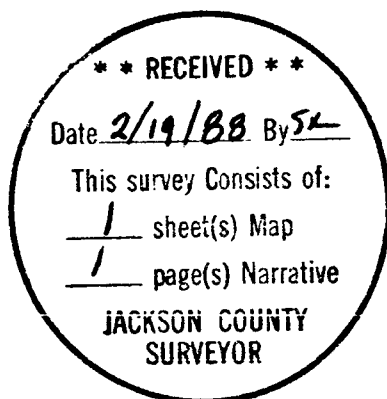

Douglas C. McMahan

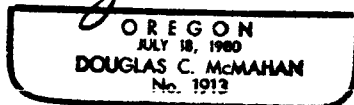

Douglas C. McMahan
Hoffbuhr & Associates, Inc.
219 North Oakdale Avenue
Medford, Oregon 97501

Feb 11, 1988
[88-007]