

1" Iron Pipe
N.W. COR. D.L.C. #48
T.38S. R.1E. W.M.

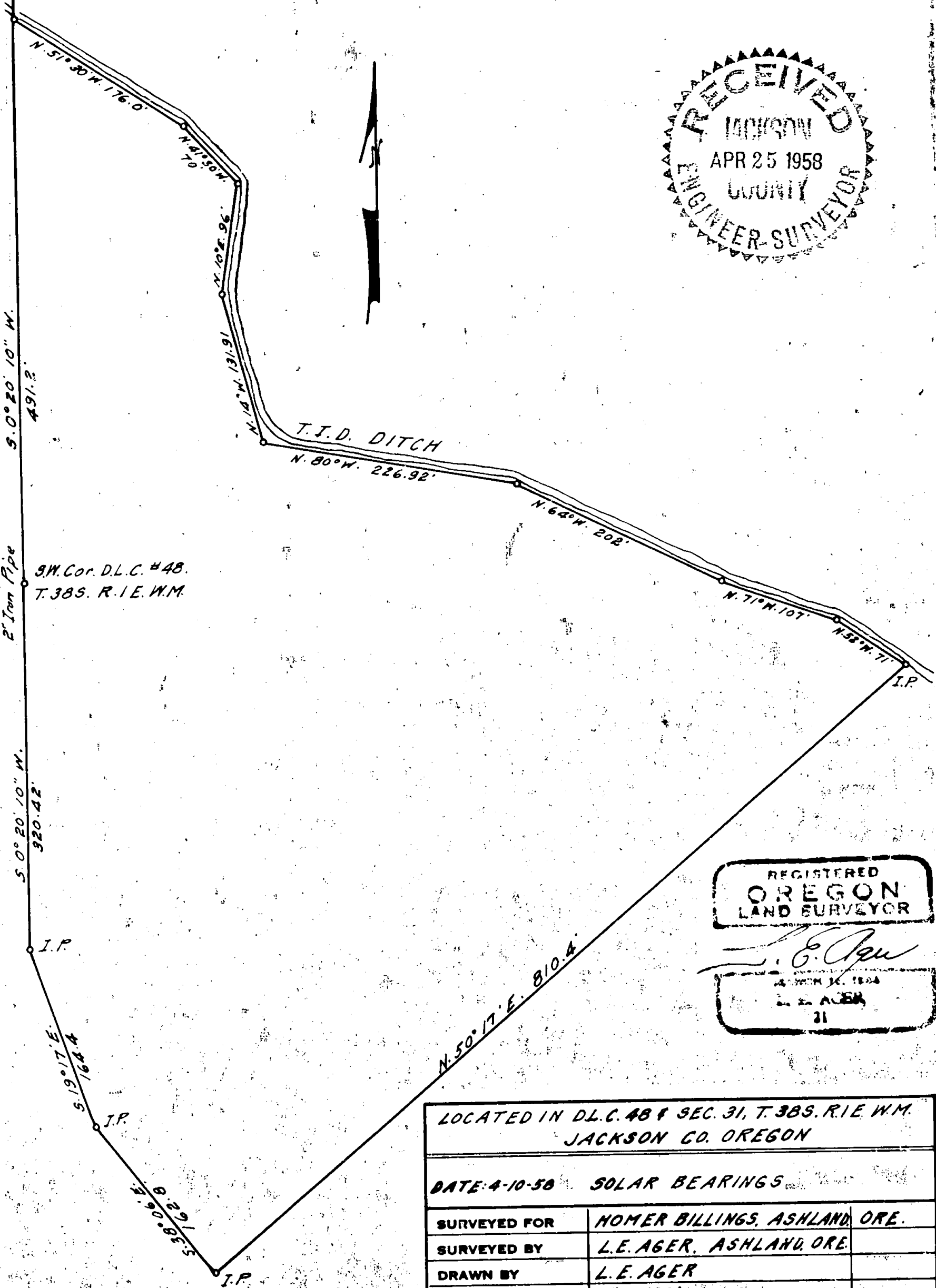

1" Iron Pipe
S. 0° 20' 10" W.
491.2'

2" Iron Pipe
S.W. Cor. D.L.C. #48
T.38S. R.1E. W.M.

S. 0° 20' 10" W.
320.42'

I.P.

S. 19° 17' E.
164.4'

I.P.

S. 6° 00' E.
291.35'

I.P.

T.I.D. DITCH

N. 80° W. 226.92'

N. 64° W. 202'

N. 71° W. 107'

N. 58° W. 71'

I.P.

N. 50° 17' E. 810.4'

REGISTERED
OREGON
LAND SURVEYOR

L. E. Ager

EXPIRES 31. 1958
L. E. AGER
31

LOCATED IN D.L.C. 48 & SEC. 31, T.38S. R.1E. W.M. JACKSON CO. OREGON	
DATE: 4-10-58 SOLAR BEARINGS	
SURVEYED FOR	HOMER BILLINGS, ASHLAND, ORE.
SURVEYED BY	L. E. AGER, ASHLAND, ORE.
DRAWN BY	L. E. AGER
SCALE	1" = 100'
APPROVED	

Survey narrative to comply with Section 87-330, Oregon State Law of 1947

For: Homer Billings, Ashland, Oregon

Purpose: To mark and describe the boundaries of tract shown on map.

Procedure: Began survey at a 2 inch iron pipe at the southwest corner of Donation Land Claim No. 48, T.38 S., R.1 E., W.H., Jackson County, Oregon. Set flag at iron pipe at the northwest corner of claim which was visible from southwest corner. From a direct line between these corners I surveyed the property according to the bearings and distances shown on the accompanying map.

Iron pipes set at corners as indicated by notation I.F. on map.

