

11106

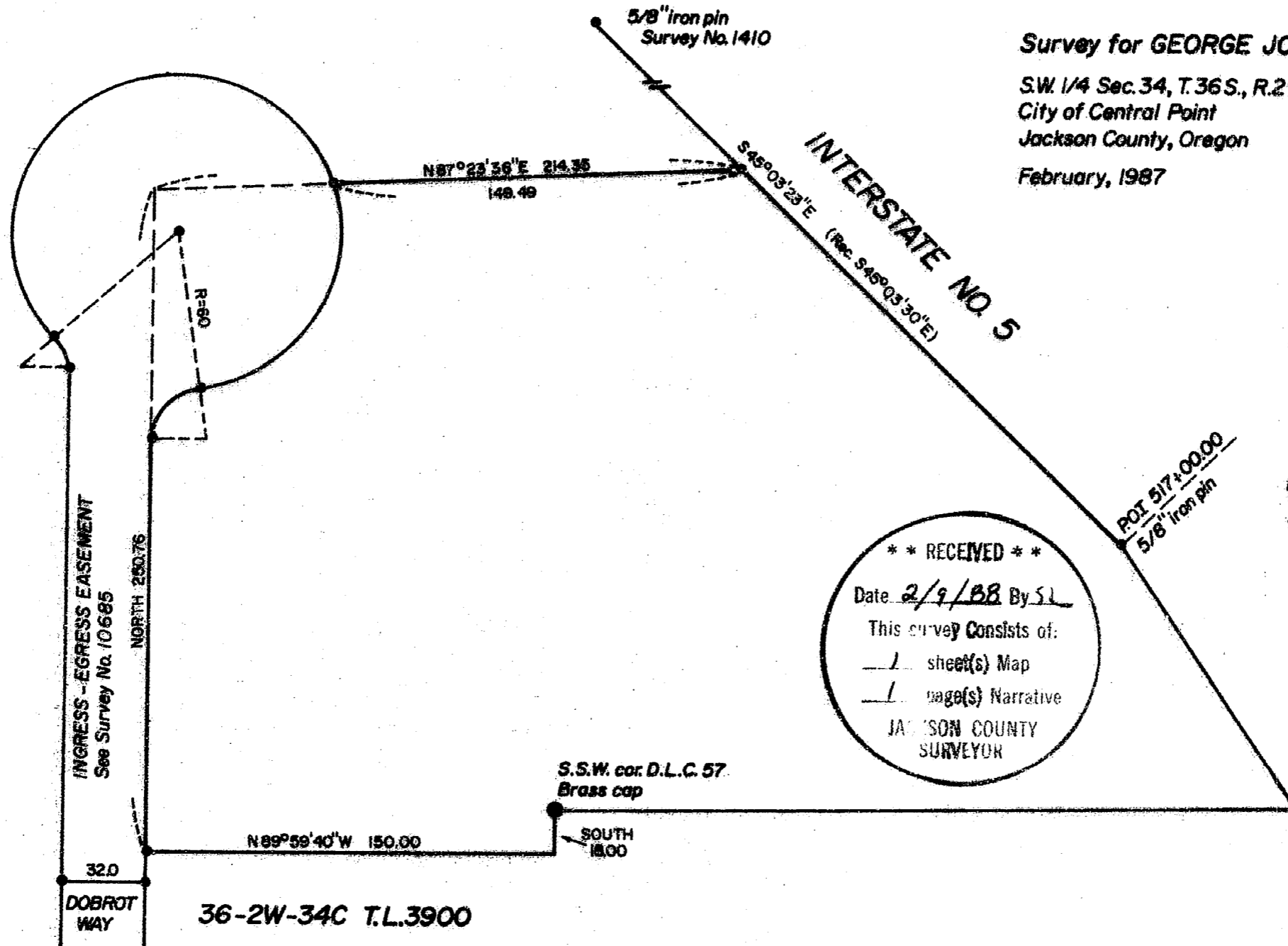

Survey for GEORGE JOHNS

S.W. 1/4 Sec. 34, T. 36 S., R. 2 W., W.M.
City of Central Point
Jackson County, Oregon

February, 1987

**REGISTERED
PROFESSIONAL
LAND SURVEYOR**

Verlyn Thomas

OREGON
MAY 13, 1980
VERLYN D. THOMAS
908

LEGEND

- 5/8" iron pin found
- 5/8" x 24" iron pin/plastic cap stamped L.S. 505 set

BASIS OF BEARINGS:

Survey No. 10685

**** RECEIVED ****

Date 2/9/88 By SL

This survey consists of:

1 sheet(s) Map

1 page(s) Narrative

JACKSON COUNTY
SURVEYOR



Survey by Verlyn Thomas, Professional Land Surveyor, Medford, Oregon

11106

SURVEY NO. 11106

SURVEY NARRATIVE TO COMPLY WITH O.R.S.209.250

FOR: George Johns
5236 Dobrot Way
Central Point, Oregon

LOCATION: S. W. 1/4 Sec. ³⁴~~24~~, T. 36 S., R. 2 W., W. M.
Central Point, Jackson County, Oregon

DATE: February, 1987

PURPOSE: To monument a division line as approved by the
City of Central Point, Oregon

PROCEDURE: Using control points previously established by
this office in performing Survey No. 10685,
monumented the division line as shown on the
accompanying plat. Bearings based upon monumented
extension of Dobrot Way as shown on said Survey
No. 10685.

SURVEYOR: Verlyn Thomas
304 South Holly
Medford, Oregon

