

11105

Lot Line Adjustment for G.P. LEFFEL
Located in N.1/2 Section 9, T.38S., R.1W., W.M.
Jackson County, Oregon

November, 1987

LEGEND

- Set 5/8" x 24" iron pin/plastic cap stamped L.S. 505
 - Found 5/8" iron pin unless otherwise noted
- BASIS OF BEARINGS:** Survey No. 10782

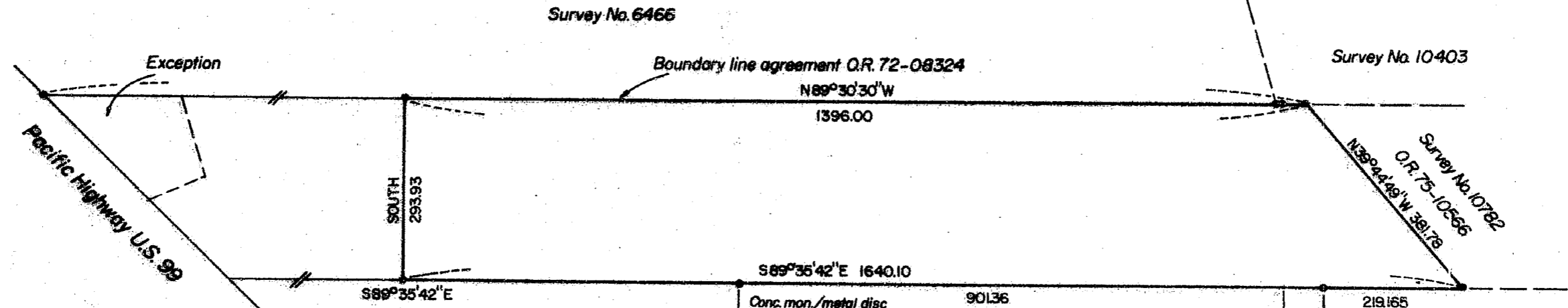

Northwood Park Subdivision

Lakeside Estates Mobile Home Subdivision

**** RECEIVED ****

Date 2/9/88 By SL

This survey consists of:
 / sheet(s) Map
 / page(s) Narrative

JACKSON COUNTY
SURVEYOR

REGISTERED
**PROFESSIONAL
LAND SURVEYOR**

Verlyn Thomas

OREGON
MAY 13, 1960
VERLYN D. THOMAS
505

38-1W-9A T.L. 1900

Survey by Verlyn Thomas, Professional Land Surveyor, Medford, Oregon.

11105

SURVEY NO. 11105

SURVEY NARRATIVE TO COMPLY WITH O.R.S 209.250

FOR: G. P. Leffel
75 Allen Lane
Talent, Oregon 97540

LOCATION: N 1/2 Sec. 9, T. 38 S., R. 1 W., W. M.
Jackson County, Oregon

DATE: November, 1987

PURPOSE: To survey and monument a "Lot Line Adjustment"
as approved by the Jackson County Planning Department.

PROCEDURE: This office had previously retraced the northerly and
southerly boundaries of the subject property for
Survey No. 10782 and LAKESIDE ESTATES MOBILE HOME
SUBDIVISION. Using NORTHWOOD PARK SUBDIVISION as
bearing control for LAKESIDE ESTATES MOBILE HOME
SUBDIVISION, monumented new division line as shown
on the accompanying plat.

SURVEYOR: Verlyn Thomas
304 South Holly
Medford, Oregon

**** RECEIVED ****
Date 2/9/88 By SL
This survey consists of
1 sheet(s) Map
1 page(s) Narrative
JACKSON COUNTY
SURVEYOR

REGISTERED
PROFESSIONAL
LAND SURVEYOR
Verlyn Thomas
OREGON
MAY 13, 1960
VERLYN D. THOMAS
S.S.