

11104

Survey for NOEL SHECKELL

Lots 19 and 20 of DIVINITY SQUARE SUBDIVISION,
located in S.E. 1/4 Sec. 19, T.37S., R.1W., W.M.,
City of Medford, Jackson County, Oregon.

November, 1987

SURVEYOR

Verlyn Thomas
304 South Holly
Medford, Oregon



LEGEND

- o Set 5/8" x 24" iron pin/plastic cap stamped L.S. 505
- Found monument of record
- (R) = Radial bearing

BASIS OF BEARINGS

Divinity Square Subdivision, recorded
as Survey No. 7346



Verlyn Thomas

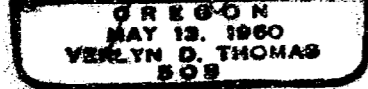

37-1W-19DA T.L.2619 & 2620

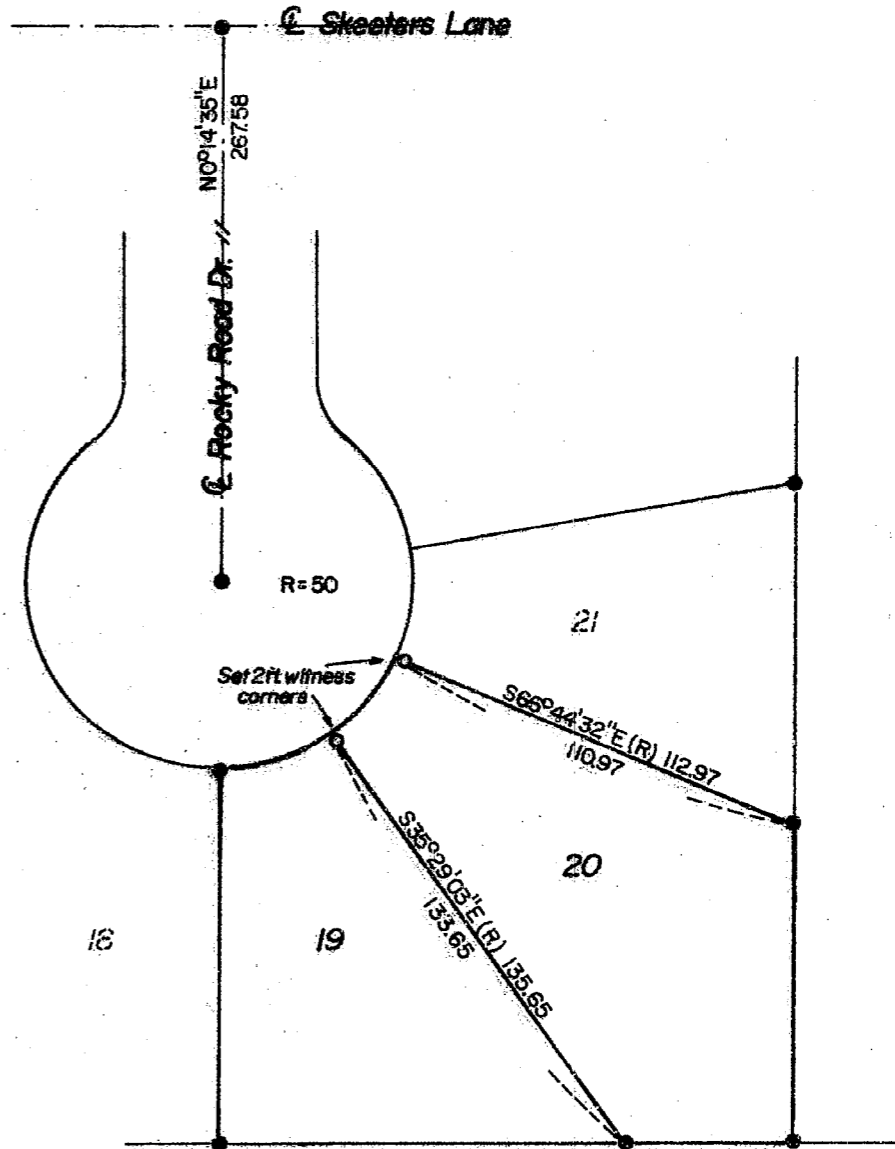
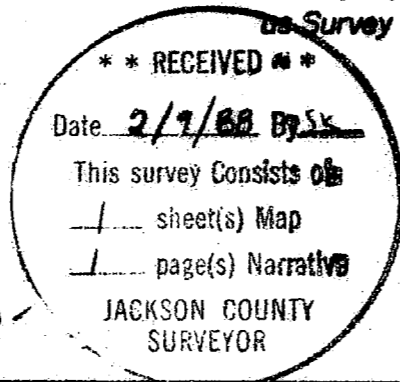

11104

SURVEY NO. 11104

SURVEY NARRATIVE TO COMPLY WITH O.R.S. 209.250

FOR: Noel Sheckell
1600 North Riverside, Suite 2085
Medford, Oregon 97501

LOCATION: DIVINITY SQUARE SUBDIVISION
S. E. 1/4 Sec. 19, T. 37 S., R. 1 W., W. M.
City of Medford, J. C. O.

DATE: November, 1987

PURPOSE: To reset missing lot corners on Lots 19 and 20.

PROCEDURE: Recovered street center monuments and rear lot
corners as shown on the accompanying plat. Set
2.0 foot Witness Corners for Lot 20.

SURVEYOR: Verlyn Thomas
304 South Holly
Medford, Oregon

