

11103

Lot line adjustment for VOLCAN AIR SA
Lot 8, Midway Tract located in N.W. 1/4 Sec. 22, T.38S., R.1W., W.M.
Jackson County, Oregon.

87-81-LLA

December, 1987

SURVEYOR

Verlyn Thomas
304 South Holly
Medford, Oregon



LEGEND

- Set 5/8" x 24" iron pin/plastic cap stamped L.S. 505
- Found monument of record

BASIS OF BEARINGS:
Recorded Survey No. 5654

REGISTERED
PROFESSIONAL
LAND SURVEYOR

Verlyn Thomas
OREGON
MAY 12, 1980
VERLYN D. THOMAS
209

38-1W-22 T.L.700

** RECEIVED **
Date 2/9/88 By 51
This survey consists of:
1 sheet(s) Map
1 page(s) Narrative
JACKSON COUNTY
SURVEYOR

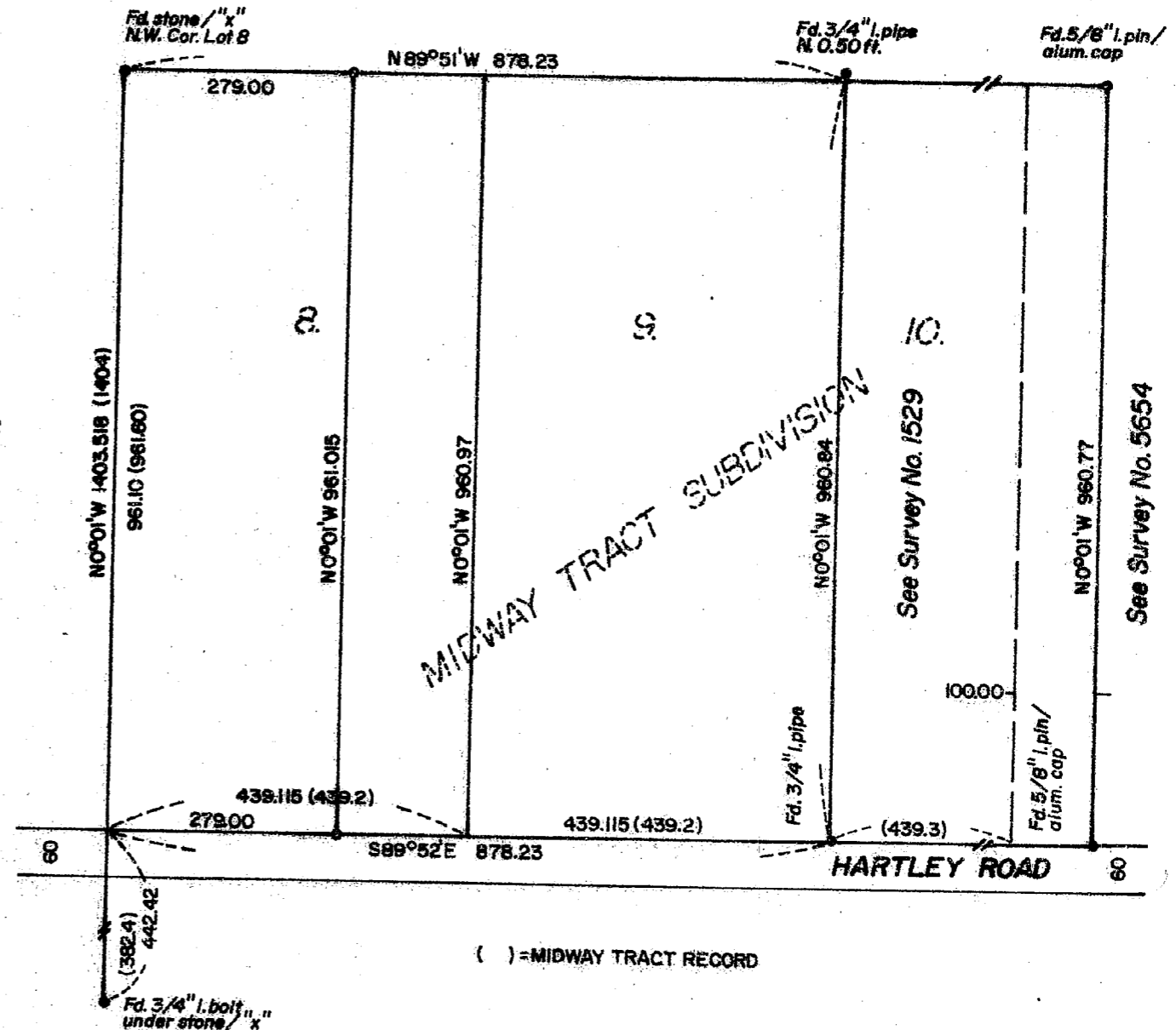

11103

SURVEY NO. 11103

SURVEY NARRATIVE TO COMPLY WITH O.R.S. 209.250

FOR: VOLCAN AIR S. A.
770 Hartley Road
Phoenix, Oregon 97535

LOCATION: MIDWAY TRACT, N. W. 1/4 Sec. 22, T. 38 S., R. 1 W.,
W. M., J. C. O.

DATE: December, 1987

PURPOSE: To monument an adjusted line between tax lots 700
and 800.

PROCEDURE: Recovered monuments of record as shown on Survey
Nos. 701, 5654, and 1529. Survey ties were made
to said monuments as shown on the accompanying
plat, and the adjustment line monumented as shown.
The west line of Midway Tract held for bearing
control.

SURVEYOR: Verlyn Thomas
304 South Holly
Medford, Oregon

