

SUBDIVISION OF SE 1/4 OF SEC. 17

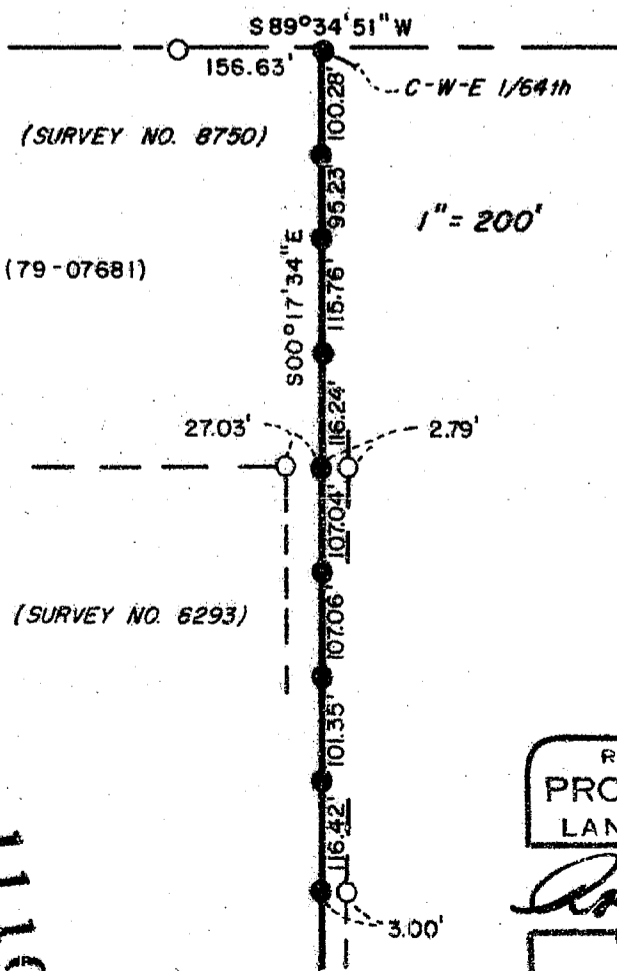

MAP OF SURVEY
 LOCATED IN
 S.E. 1/4 of SEC. 17, T.37S, R.2W, W.M.
 JACKSON COUNTY, OREGON
 FOR

DR. JOHN APOSTOL

HOFFBUHR and ASSOCIATES, INC.
 219 N. OAKDALE
 MEDFORD, OREGON

BY: ROGER R. ROBERTS L.S. NO. 1656
 BASIS OF BEARING SURVEY NO. 8750
 FEBRUARY 5, 1988

○ = Found 5/8" iron pin
 ● = Set 5/8" x 24" iron pin w/cap marked
 "R. ROBERTS L.S. 1656"

(79-020)

REGISTERED
 PROFESSIONAL
 LAND SURVEYOR

Roger Roberts

OREGON
 JULY 14, 1970
 ROGER R. ROBERTS
 1656

** RECEIVED **
 Date 2-12-88 By SL
 This survey consists of:
1 sheet(s) Map
1 page(s) Narrative
 JACKSON COUNTY
 SURVEYOR

SURVEY NO. 11100

SURVEY NARRATIVE TO COMPLY WITH PARAGRAPH 209.250
OREGON REVISED STATUTES

SURVEY FOR: Dr. John Apostol
815 E. Main Street
Medford, Oregon

LOCATION: Southeast quarter of Section 17, Township 37
South, Range 2 West of the Willamette Meridian,
Jackson County, Oregon

PURPOSE: Locate and monument the northeast corner and a
portion of the east boundary of the property des-
cribed in Instrument No. 79-07681 of the Official
Records of Jackson County.

PROCEDURE: Control for the subdivision of the southeast
quarter of Section 17 had been established by this
office during Survey No. 8750. The control was used
for this survey, and the section and quarter corners
were not revisited at this time.

The monument set in Survey No. 6293 in the
vicinity of the C-W-E 1/64th was found lying on the
ground surface. It was evidently disturbed during
recent trenching and backfilling operations.

REGISTERED
PROFESSIONAL
LAND SURVEYOR

Roger R. Roberts

OREGON
JULY 14, 1978
ROGER R. ROBERTS
1656

Roger R. Roberts
Hoffbuhr & Associates, Inc.
219 North Oakdale Avenue
Medford, Oregon 97502

February 5, 1988
[79-020]

** RECEIVED **

Date 2-12-88 By SK

This survey Consists of:

1 sheet(s) Map

1 page(s) Narrative

JACKSON COUNTY
SURVEYOR

S7 2W 17 TL 4310