

MAP OF SURVEY
FOR
HARRY MARSHALL, MEDFORD, ORE.
PORTION GOV. LOT 4, SEC. 5, T. 35 S. R. 1 W. W.M.
JACKSON COUNTY, OREGON.

DATE: APRIL 20, 1958

SCALE: 1" = 200'

SOLAR BEARINGS

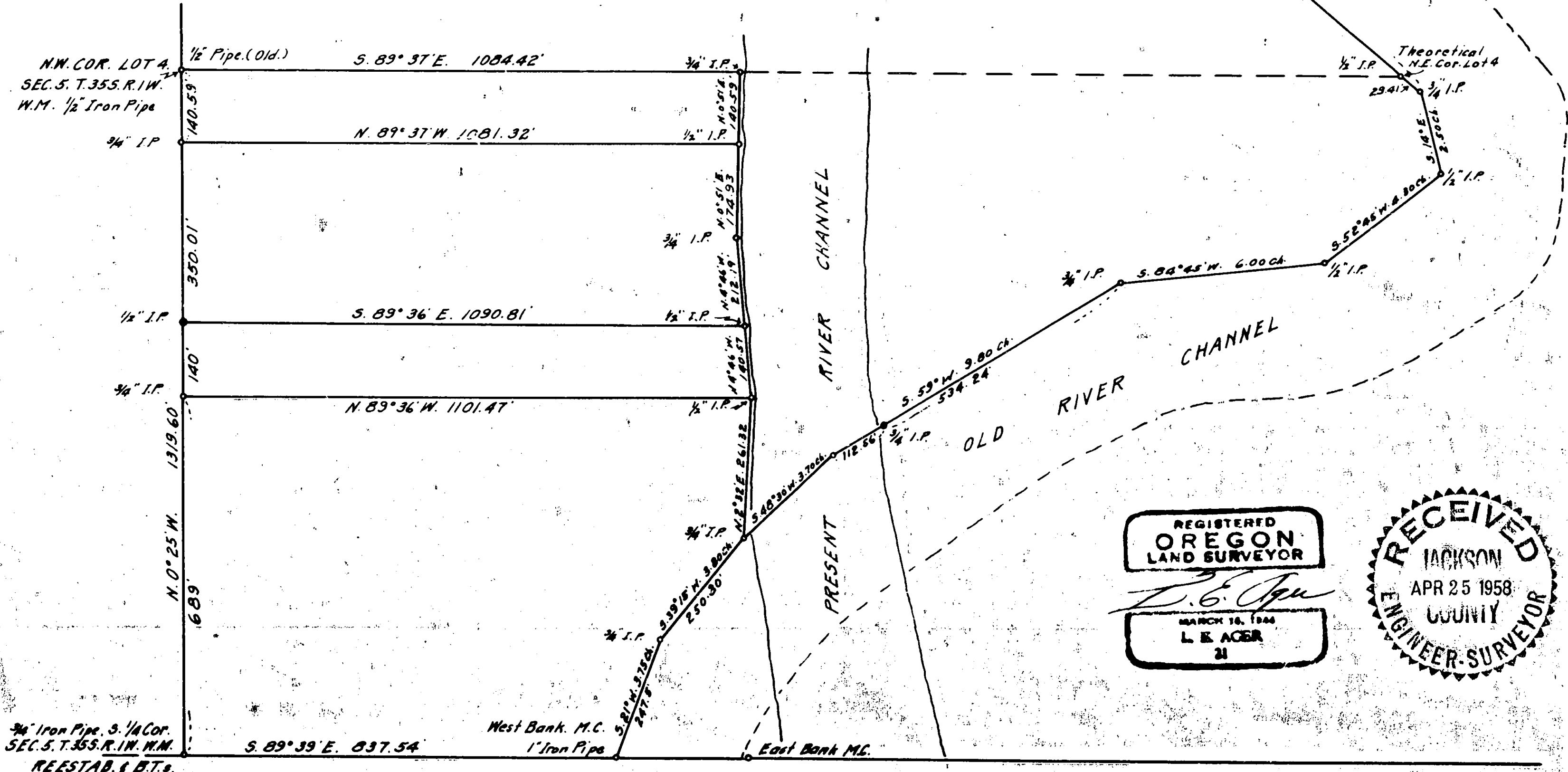

REGISTERED
OREGON
LAND SURVEYOR
L. E. ACER
MARCH 16, 1944
L. E. ACER
21

RECEIVED
JACKSON
APR 25 1958
COUNTY
ENGINEER-SURVEYOR

3/4" Iron Pipe, S. 1/4 Cor.
SEC. 5, T. 35 S. R. 1 W. W.M.
REESTAB. & B.T.s.

Survey narrative to comply with Section 87-330 Oregon State Law of 1947

For: Harry Marshall, Medford, Oregon.

Purpose: To retrace meander line along Rogue River and mark boundaries of tracts on west side of river.

Procedure: Began survey at reestablished $\frac{1}{4}$ corner on the south line of Section 5, T.35 S., R.1 W. W.M., Jackson County, Oregon. Along old fence line at a point $N.0^{\circ}25'W$, 1319.60 feet I found a $\frac{1}{2}$ inch pipe which was set from a survey made by a former surveyor, (said to be the County Surveyor). From these corners as a base line between I surveyed the properties according to the bearings and distances set forth on map. For the retracement on the river meander line I used the original field note ties and bearings and distances as set forth. No subdivision of the Section attempted due to excessive cost to owner who was satisfied to use existing outer boundary corners.

