

SURVEY FOR

JACK H. JONES
4069 LIVINGSTON ROAD
CENTRAL POINT, OREGON

SURVEY BY

BOYDEN SURVEYORS
108 MISTLETOE STREET
MEDFORD, OREGON

LOCATION

SE 1/4 OF SECTION 19 AND THE
NE 1/4 OF SECTION 30
T.37S., R. 2W., W.M.
JACKSON COUNTY, OREGON

DATE

FEBRUARY 16, 1988

LEGEND

- SET 5/8" X 24" REBAR WITH PLASTIC CAP MARKED "KAISER RLS 803"

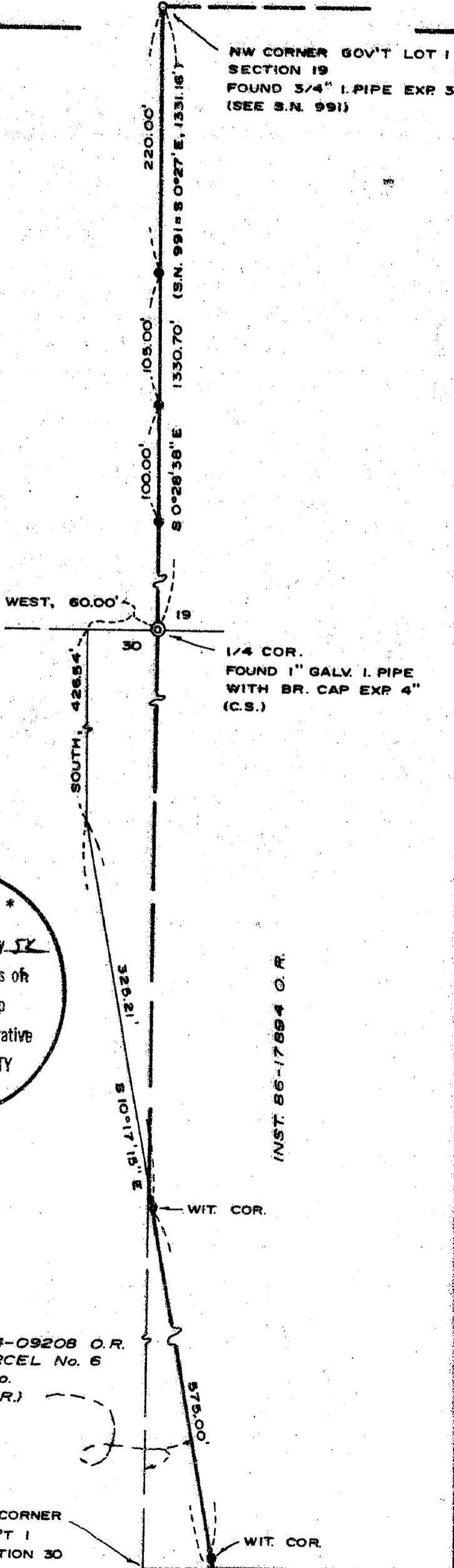

**** RECEIVED ****
 Date 2/16/88 By JK
 This survey consists of
 / sheet(s) Map
 / page(s) Narrative
 JACKSON COUNTY
 SURVEYOR

SCALE: 1" = 100'

BASIS OF BEARINGS
SOLAR OBSERVATIONS

REGISTERED
PROFESSIONAL
LAND SURVEYOR

Gary D. Kaiser

OREGON
JULY 16, 1967
GARY D KAISER
NO. 803

INST. No. 74-09208 O.R.
(ALSO PARCEL No. 6
OF INST. No.
81-11527 O.R.)

SW CORNER
GOV'T 1
SECTION 30

WIT. COR.

66011

66011



MARK E. BOYDEN
R.P.L.S. ORE 281

108 MISTLETOE ST., MEDFORD, OREGON 97501
PHONE (503) 773-6000

GARY D. KAISER
R.P.L.S. ORE 803

SURVEY NO. 11099

SURVEY NARRATIVE TO COMPLY WITH O.R.S. 209.250

SURVEY FOR: JACK H. JONES
4069 Livingston Road
Central Point, Oregon

SURVEY BY: BOYDEN SURVEYORS
108 Mistletoe Street
Medford, Oregon, 97501

LOCATION: SE 1/4 of Section 19 and the NE 1/4 of
Section 30, T.37S., R2W., W.M., Jackson
County, Oregon.

BASIS OF BEARINGS: Solar observations

DATE: February 16, 1988

PURPOSE: To set monuments on the West boundary
of Government Lot 1 in Section 19 and set
witness corners on the Northeasterly
boundary of that triangular parcel de-
scribed in Instrument No. 74-09208 O.R.
near the northerly corner and near the
Southeasterly corner. Also set intervi-
sible lath on the Northeasterly boundary
of said Instrument No. 74-09208 between
the witness corners.

PROCEDURE:

Ran a random traverse from the 3/4" iron pipe found set
for the NW corner of Government 1 in Section 19 to near the
SW corner of Government Lot 1 in Section 30 leaving control
point near monuments set and tying the quarter corner common
to Sections 19 and 30.

The distance of "426.54" feet in the second course of
the triangular parcel described in Instrument No. 74-09208
O.R. is erroneously printed "426.64" feet in Parcel No. 6 of
Instrument No. 81-11527 O.R.. Instrument No. 74-09208 being
the Original Deed out on this parcel the "426.54" foot
distance was held.

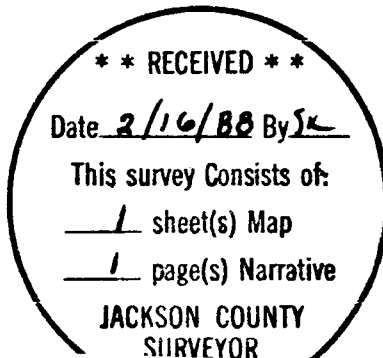

Gary D. Kaiser

