

11095

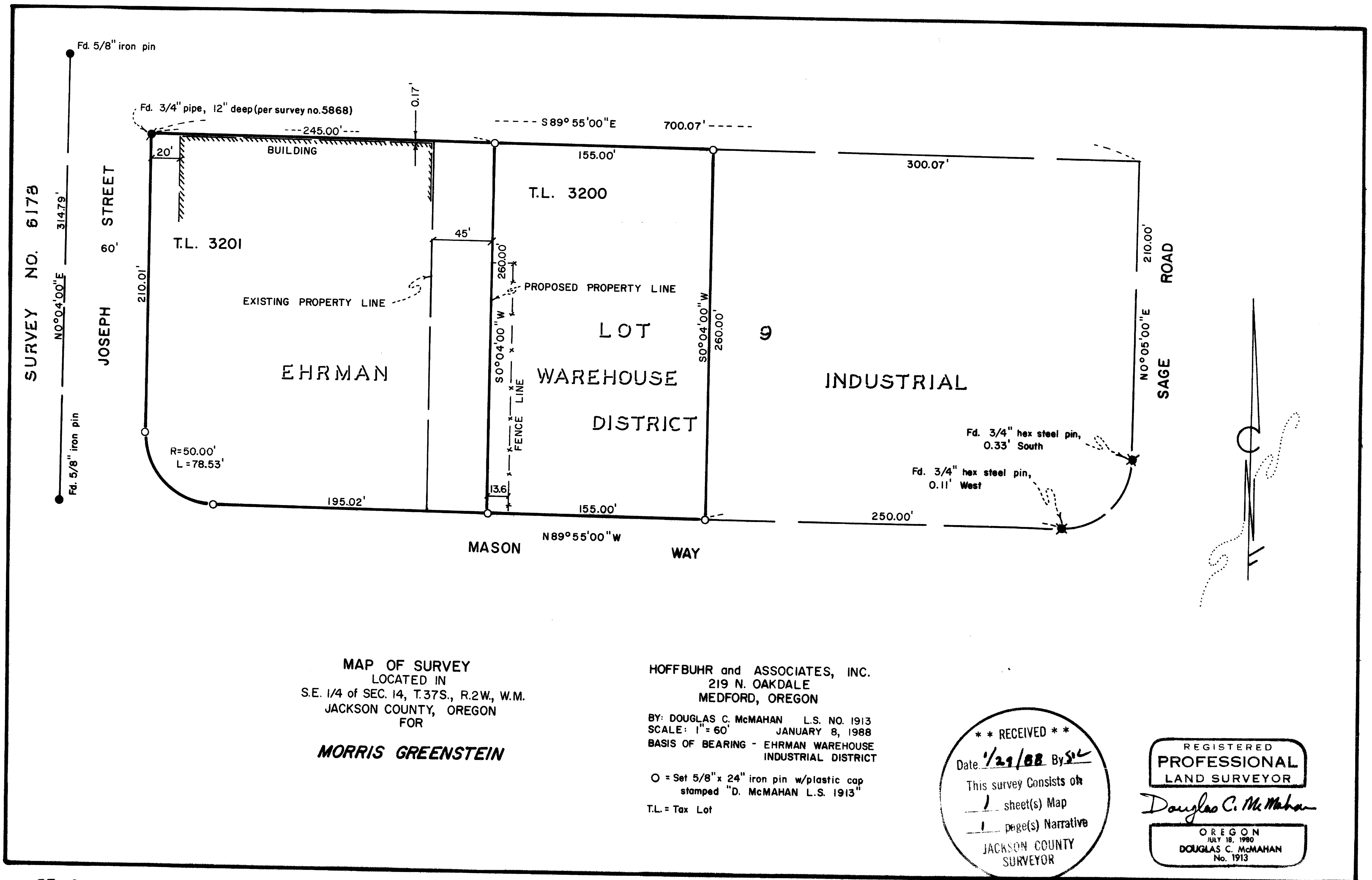

MAP OF SURVEY
 LOCATED IN
 S.E. 1/4 of SEC. 14, T.37S., R.2W., W.M.
 JACKSON COUNTY, OREGON
 FOR

MORRIS GREENSTEIN

HOFFBUHR and ASSOCIATES, INC.
 219 N. OAKDALE
 MEDFORD, OREGON

BY: DOUGLAS C. McMAHAN L.S. NO. 1913
 SCALE: 1" = 60' JANUARY 8, 1988
 BASIS OF BEARING - EHRMAN WAREHOUSE
 INDUSTRIAL DISTRICT

O = Set 5/8" x 24" iron pin w/plastic cap
 stamped "D. McMAHAN L.S. 1913"
 T.L. = Tax Lot

**** RECEIVED ****
 Date: 1/29/88 By: DMC
 This survey consists of
 1 sheet(s) Map
 1 page(s) Narrative
 JACKSON COUNTY
 SURVEYOR

REGISTERED
PROFESSIONAL
 LAND SURVEYOR
Douglas C. McMahon
 OREGON
 JULY 18, 1980
 DOUGLAS C. McMAHAN
 No. 1913

37 2W 14D T.L. 3200 & 3201

11095

SURVEY NO. 11093

SURVEY NARRATIVE TO COMPLY WITH PARAGRAPH 209.250
OREGON REVISED STATUTES

SURVEY FOR: Morris Greenstein
5285 SW Meadow
Lake Oswego, Oregon 97035

LOCATION: Ehrman Warehouse Industrial District
in the Southeast one-quarter (1/4) of
Section 14, Township 37 South, Range
2 West, Willamette Meridian, Jackson
County, Oregon

PURPOSE: To survey and monument a relocated
boundary line between Tax Lots 3200
3201. Also, to describe the new
alignment, as per the client's request,
as shown on the attached map of survey

PROCEDURE: Utilizing found monumentation established by Survey
No.'s 5868 and 6178 and information from the plat of Ehrman
Warehouse Industrial District, I established monuments as shown on
the attached map of survey.

Basis of Bearing - Ehrman Warehouse Industrial District
January 8, 1988

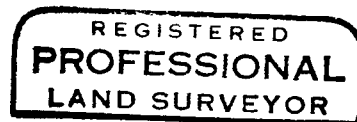
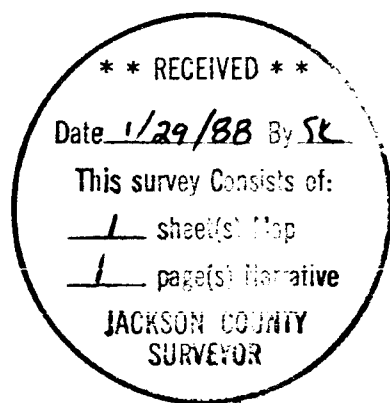

Douglas C. McMahan

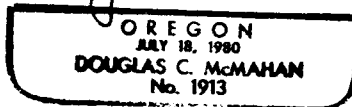

Douglas C. McMahan
Hoffbuhr & Associates, Inc.
219 North Oakdale
Medford, Oregon 97501