

11094

NE COR. D.L.C. NO. 50  
(C.S. BRASS DISC)

FD. 3/4" IRON ROD  
0.02' E. OF LINE

CRESTBROOK

MAP OF SURVEY  
LOCATED IN  
N.E. 1/4 of SEC. 32, T.37S., R.1W, W.M.  
JACKSON COUNTY, OREGON  
FOR

WILLIAM C. CORNIUS

S/N 6448

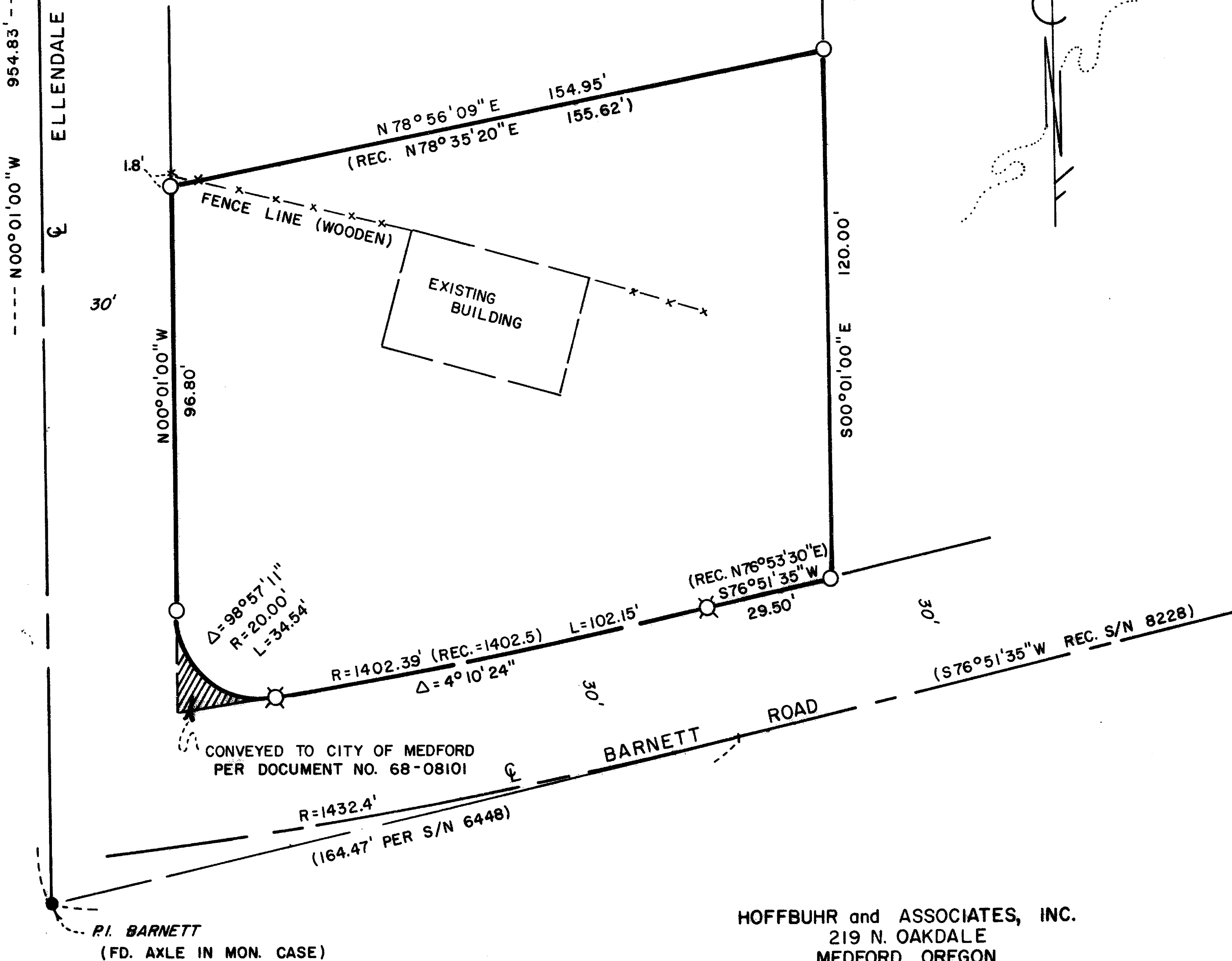

HOFFBUHR and ASSOCIATES, INC.  
219 N. OAKDALE  
MEDFORD, OREGON

BY: DENNIS N. HOFFBUHR L.S. NO. 1640  
SCALE: 1" = 30' OCTOBER 15, 1987  
BASIS OF BEARING S/N 6448

(RE: 79-015)

LEGEND

- = SET 5/8" x 24" IRON PIN W/PLASTIC CAP STAMPED "D. HOFFBUHR L.S. 1640"
- ⊙ = SET LEAD PLUG AND TAG W/TAG STAMPED "L.S. 1640"
- S/N = SURVEY NO.

\*\* RECEIVED \*\*

Date 1/29/88 By JD

This survey consists of:

1 sheet(s) Map

1 page(s) Narrative

JACKSON COUNTY  
SURVEYOR

REGISTERED  
PROFESSIONAL  
LAND SURVEYOR

OREGON  
JULY 14, 1983  
DENNIS N. HOFFBUHR  
1640

SURVEY NO. 11004

SURVEY NARRATIVE TO COMPLY WITH PARAGRAPH 209.250  
OREGON REVISED STATUTES

SURVEY FOR: William C. Cornitius  
Medford Shell Service  
1966 Taylor Road  
Central Point, Or. 97502

LOCATION: Northeast one-quarter (1/4) of Section  
32, Township 37 South, Range 1 West,  
Willamette Meridian, Jackson County, Oregon

PURPOSE: To survey and monument the tract of land per  
client's request as shown on the attached map  
of survey

PROCEDURE: The boundaries were located according to the  
legal description in Jackson County Document No. 78-00058, and  
utilizing the found monumentation as shown on the attached map of  
survey.

Basis of Bearing: Survey No. 6448

October 15, 1987

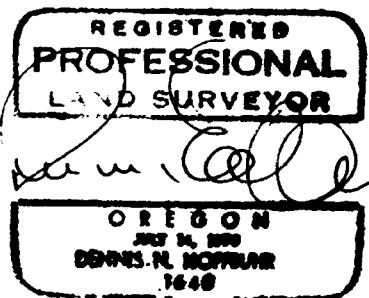

Dennis N. Hoffbuhr  
Hoffbuhr & Associates, Inc.  
219 North Oakdale  
Medford, Oregon 97501

