

11093

MAP OF SURVEY

Located in the southeast quarter of Section 29, DLC No. 90,
Township 37 South, Range 2 West of the Willamette Meridian,
Jackson County, Oregon.

for

DON CAMPBELL & KENNETH N. OWEN

Basis of bearing: Filed Survey No. 10858.

○ Found 5/8" Iron pin as per filed survey no. 10858 or as decided.

● Set 5/8" X 24" Iron pin w/ a yellow plastic cap MKD. FARBER LS 2189.

Scale: 1" = 50'

Date: January 10, 1988

REGISTERED
PROFESSIONAL
LAND SURVEYOR

OREGON
JULY 26, 1985
HERBERT A. FARBER
2189

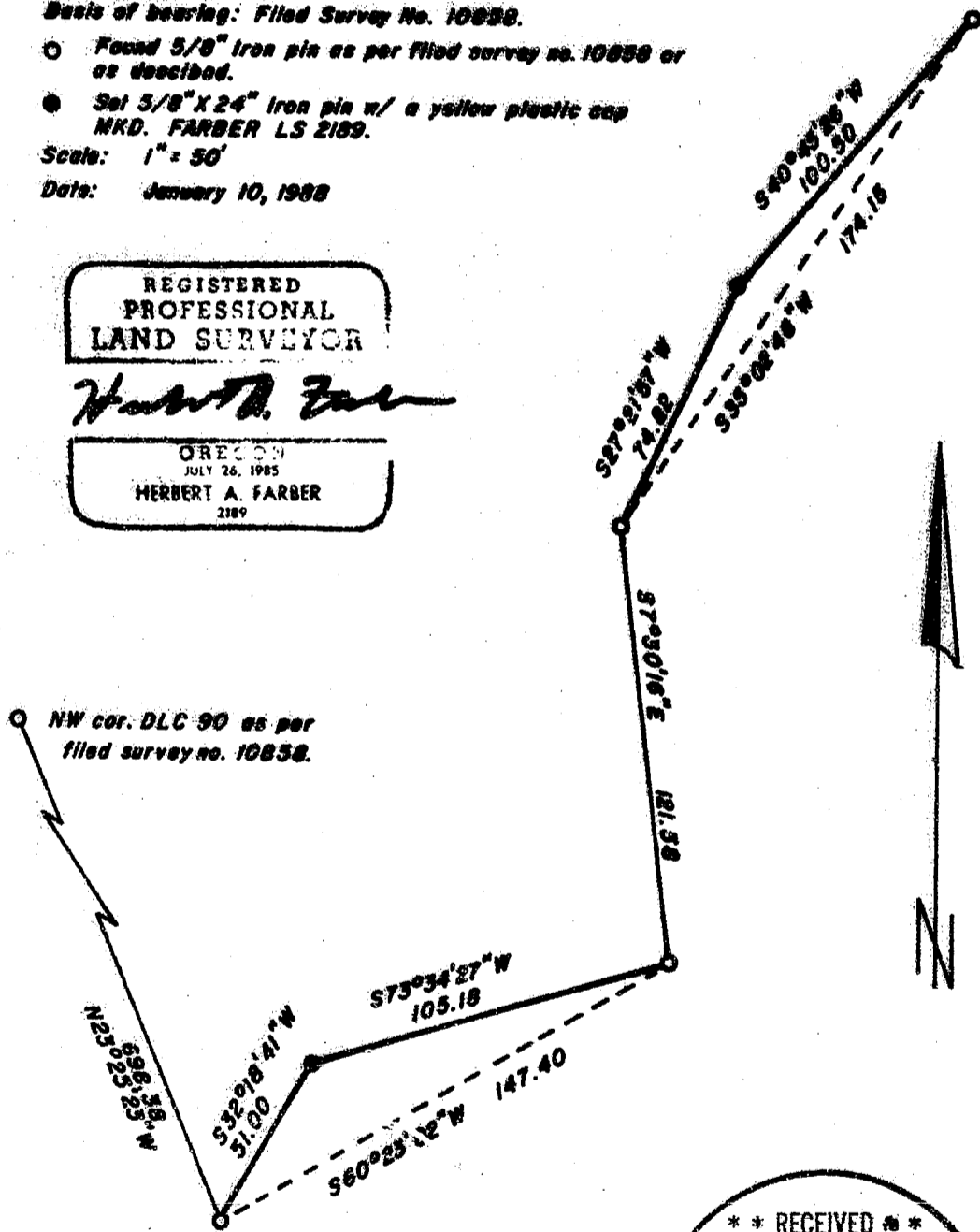

Surveyed by: Farber Surveying
PO Box 1311
Jacksonville, Oregon 97530

** RECEIVED **
 Date 2/12/88 By HL
 This survey consists of
1 sheet(s) Map
1 page(s) Narrative
 JACKSON COUNTY
 SURVEYOR

11093

Survey No. **11093**

SURVEY NARRATIVE TO COMPLY WITH O.R.S. 209.250.

Survey for: Don Campbell and Kenneth N. Owen
P.O. Box 622
Jacksonville, Oregon 97530

Location: Located in the southeast quarter of Section 29,
DLC No. 90, Township 37 South, Range 2 West of the
Willamette Meridian, Jackson County, Oregon.

Purpose: To monument the property line as requested by my
clients as shown on the accompanying map.

Procedure: Utilizing control established in the performance of
filed survey no. 10858 I monumented the corners as
shown on the accompanying map.

Bearing is based on the interior line of filed
survey no. 10858.

Surveyed by: Farber Surveying
P.O. Box 1311
Jacksonville, Oregon 97530

Date: January 10, 1988

REGISTERED
PROFESSIONAL
LAND SURVEYOR

Herbert A. Farber

OREGON
JULY 26, 1985
HERBERT A. FARBER
2189

