

MAP OF SURVEY FOR PAULENA E. C. VERZEANO

LOCATED IN
LOT ONE BLOCK ONE OF ALPHA ADDITION TO THE CITY OF ASHLAND IN
SEC 9 T39S R1E W.M. JACKSON COUNTY OREGON

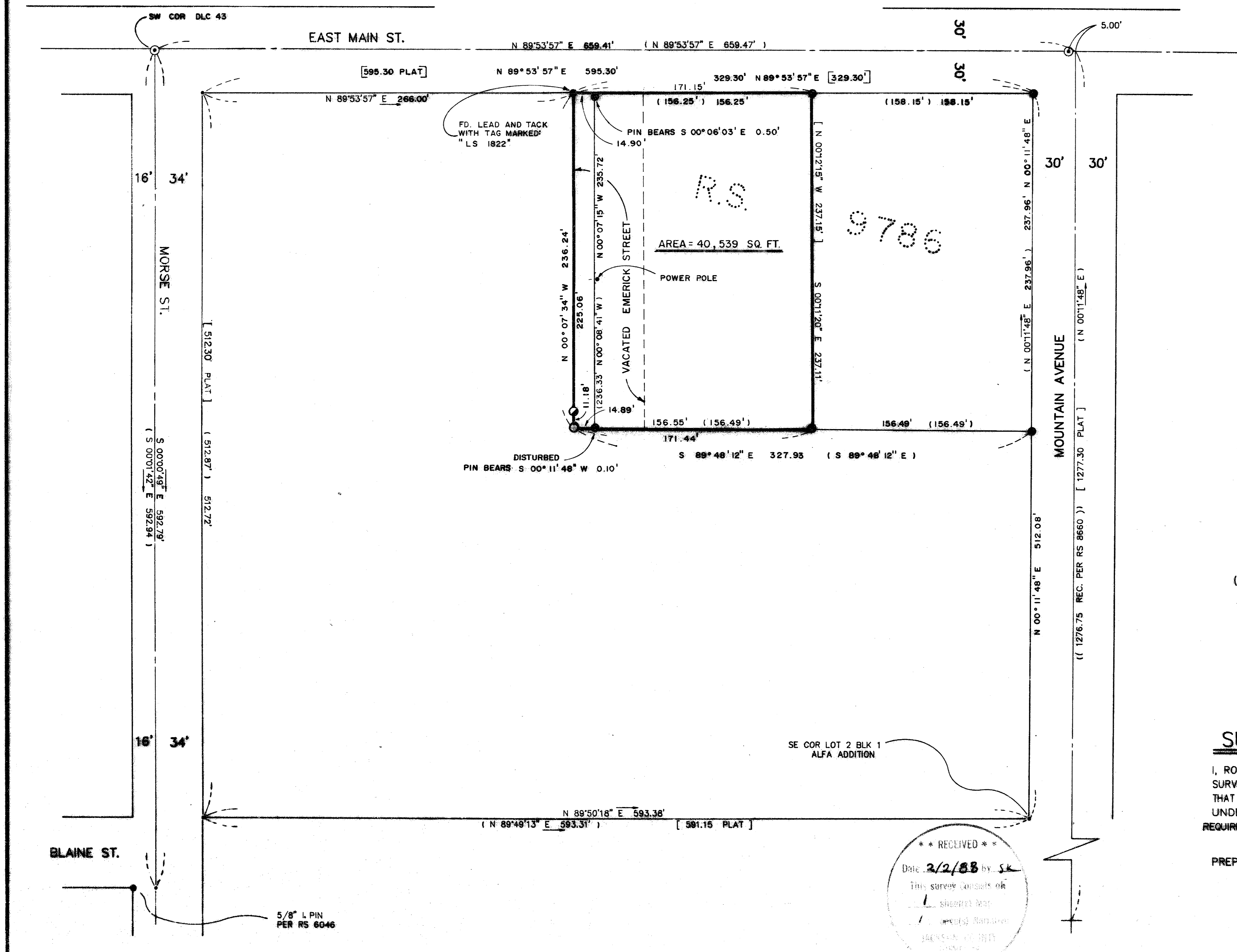

BASIS OF BEARING
NOAA TRUE BEARING
NEAR THE NORTH-SOUTH
Q. OF SECTION 9
AS PER RS NO 9786

SCALE: 1" = 50'

LEGEND

- FOUND 5/8" I. PIN W/ YELLOW PLASTIC CAP MARKED "KAUBLE PLS 1822"
- SET 5/8" IRON PIN WITH YELLOW PLASTIC CAP MARKED "KAUBLE PLS 1822"
- CALCULATED POINT - NOTHING FOUND OR SET
- ⊙ FOUND BRASS DISK IN MONUMENT CASE
- FOUND 5/8" I PIN W/ YELLOW PLASTIC CAP PER RS #9786 UNLESS OTHERWISE NOTED
- () RS 9786
- (()) AS NOTED
- [] PLAT RECORD

REGISTERED
PROFESSIONAL
LAND SURVEYOR
Roger Kauble
OR OREGON
JULY 13, 1978
ROGER D. KAUBLE
1822

SURVEYORS CERTIFICATE

I, ROGER KAUBLE, A REGISTERED PROFESSIONAL LAND SURVEYOR OF THE STATE OF OREGON NO 1822, CERTIFY THAT THIS MAP CORRECTLY REPRESENTS THE SURVEY MADE UNDER MY DIRECTION AND COMPLIES WITH THE REQUIREMENTS AND REGULATIONS OF THE STATE OF OREGON.

PREPARED BY: *Roger Kauble*
SURVEYOR

ROGER KAUBLE AND ASSOCIATES

PO BOX 1252
ASHLAND, OR. 97520

** RECEIVED **
Date 2/2/88 by SK
This survey consists of
1 sheet(s) Map
1 record(s) Record
JAN 25 1988
11089

SURVEY NO. 11089

SURVEY NARRATIVE TO COMPLY WITH PARAGRAPH 209.250
OREGON REVISED STATUTES

SURVEY FOR: Paulena E. C. Verzeano

LOCATION: Situated in Lot 1, Block 1; and a portion of the vacated Emerick Street of the Alfa Addition to the City of Ashland in Section 9, Township 39 South, Range 1 East, Willamette Meridian, Jackson County, Oregon.

PURPOSE: To survey and monument a portion of Lot 1, Block 1, and the vacated Emerick Street of the Alfa Addition to the City of Ashland, as per clients request.

PROCEDURE: Block 1 of the Alfa Addition was previously surveyed (RS # 11079) and it was discovered that there was a portion of the vacated Emerick Street which was not a part of the adjacent deed records. Research indicates that the interest in this vacated street lies with the Carter Family of which Paulena E. Carter Verzeano is the heir apparent for this property; therefore, the portion of said vacated street is included within this record of survey.

BASIS OF BEARING: NOAA True Bearing as per RS # 9786.

January 5, 1988

ROGER KAUBLE AND ASSOCIATES
PO BOX 1252
ASHLAND, OREGON 97520

** RECEIVED **
Date 2/2/88 By JK
This survey consists of
1 sheet(s) Map
1 page(s) Narrative
JACKSON COUNTY
SURVEYOR

REGISTERED
PROFESSIONAL
LAND SURVEYOR
Roger Kauble
OREGON
JULY 13, 1979
ROGER D. KAUBLE
1822