

MAP OF SURVEY

LOCATED IN
 D.L.C. No. 65 in NE 1/4 OF SEC. 35, T. 38 S., R. 1W., WILLAMETTE MERIDIAN
 JACKSON COUNTY OREGON

MICHAEL & CHRISTINA BAUMAN

2721 QUAIL RUN DRIVE
 TALENT, OREGON 97540

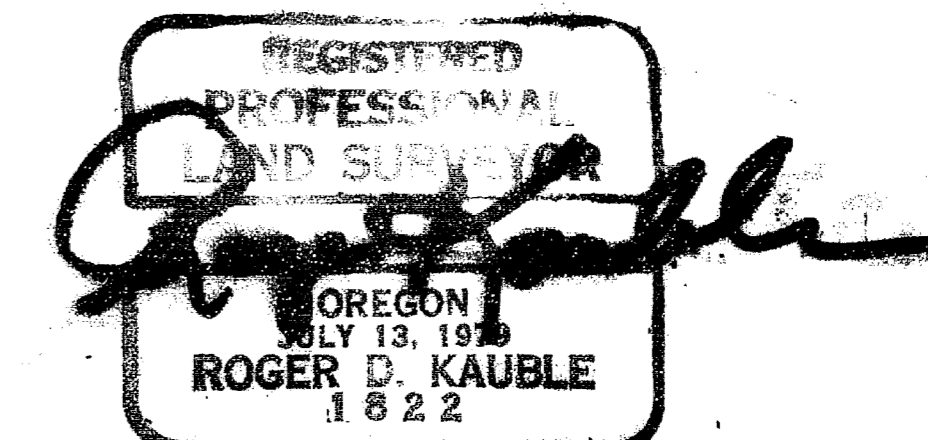
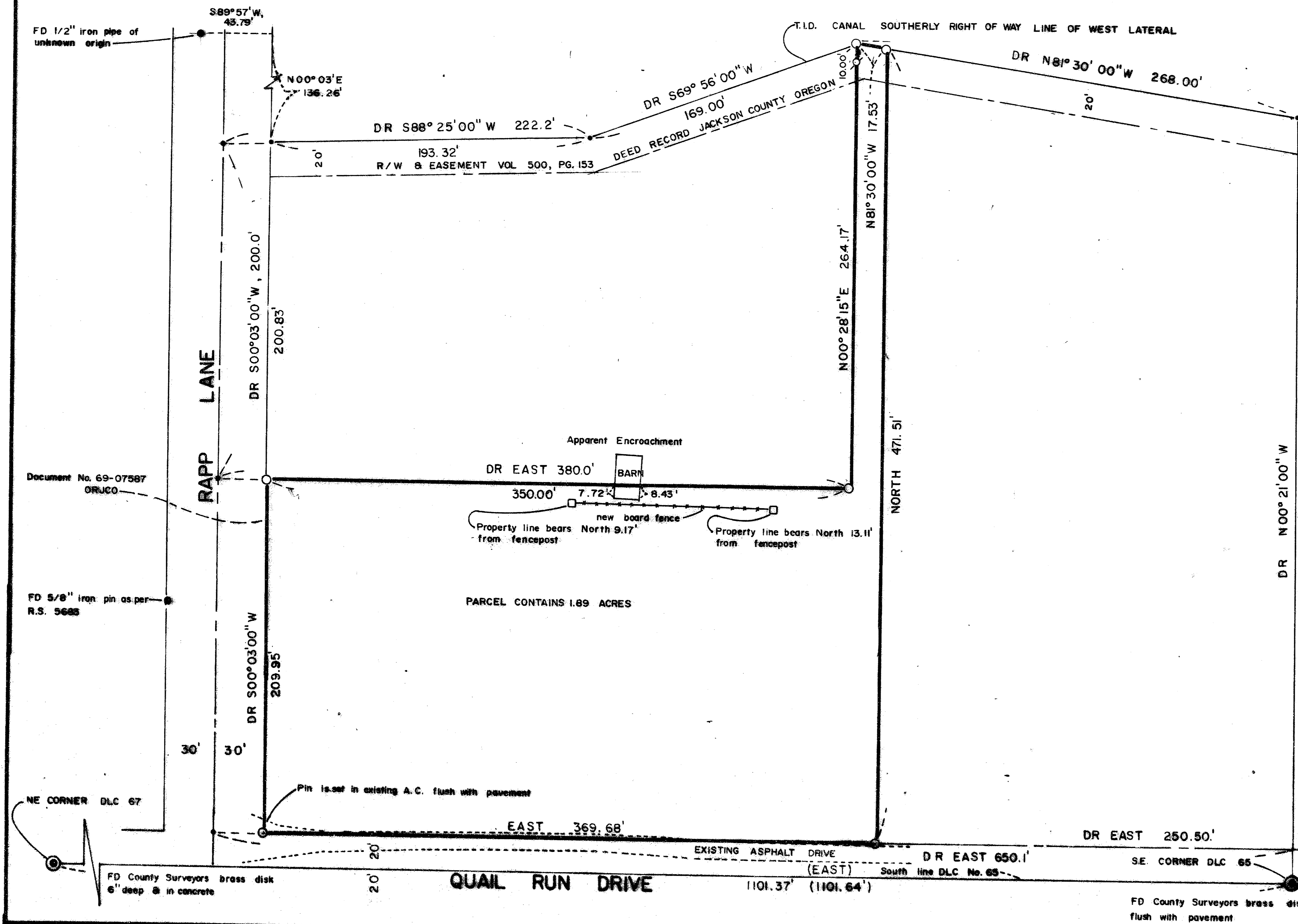

**** RECEIVED ****
 Date 2/2/88 By SK
 This survey consists of:
 1 sheet(s) Map
 1 page(s) Narrative
 JACKSON COUNTY SURVEYOR

LEGEND

- found monument as noted
- set 5/8" x 24" iron pin marked: "Kauble P.L.S. 1822"
- ⊕ set 5/8" x 24" iron pin marked: "Wit Cor P.L.S. 1822"
- DR Deed Record Jackson County Oregon, Document No. 87-04596 or as noted.
- calculated point nothing set, as per Document No. 87-04596
- () Record of Survey No. 5683
- FD found
- DLC Donation Land Claim
- ORJCO Official Records Jackson County Oregon

BASIS OF BEARING

South line of Donation Land Claim No. 65, R.S. 5683

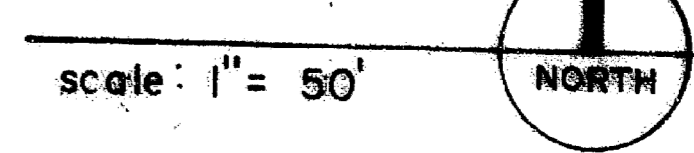

SURVEYORS CERTIFICATE

I, Roger Kauble, a registered professional Land Surveyor of the state of Oregon, No 1822, certify that this plat correctly represents the survey made under my direction and complies with the requirements and regulations of the state of Oregon.

Roger Kauble
 P.L.S. 1822

prepared by:
ROGER KAUBLE & ASSOCIATES
 Engineers, Surveyors & Planners
 611 Siskiyou Blvd. Suite 'G'
 Ashland, Oregon 97520
 October 24, 1987

Survey Narrative to comply with Paragraph 209.250
Oregon Revised Statutes

Survey For:

Michael and Christina Bauman
2721 Quail Run Drive
Talent, Oregon 97540

Location:

Donation Land Claim Number 65, Northeast quarter
of Section 35, Township 38 South, Range 1 West,
Willamette Meridian, Jackson County, Oregon.

Purpose:

To determine the client's parcel boundary
according to deed description, and to monument
said boundary as per clients request.

Procedure:

Located the following controlling monuments as per
Document Number 84-13201 Deed Record Jackson
County Oregon:

- 1) South line of Donation Land Claim No. 65
- 2) Easterly right of way of Rapp Lane.
- 3) Southerly right of way of the Talent
Irrigation Canal.

Utilizing Record of Survey 5683, the southeast corner of Donation Land Claim Number 65 and the northeast corner of Donation Land Claim Number 67 were located. The line between said monuments defined the south boundary of client's property excepting the right of way for Quail Run Drive. A 5/8 inch iron pin situated on the westerly right of way of Rapp Lane (Record of Survey 5683) was located and tied. This found monument was used to define easterly right of way of Rapp Lane, thus the client's westerly boundary.

The Client's deed provided specific bearing and distance (North 0° 21' West 454.5 feet) from the southeast corner of Donation Land Claim Number 65 to the southerly right of way line of the West Lateral of the Talent Irrigation Canal. This Bearing and Distance is identical to the Point of Beginning for the recorded description for the lot to the north and the recorded directions and distances along the common boundary are the same.

Also, it should be noted that the northerly boundary of clients property bisects an existing structure located on the adjacent parcel. A new fence constructed by the client is in fact on clients property according to this boundary.

Basis of
Bearing:South line of Donation Land Claim No. 65
as per Record of Survey No. 5683Roger Kauble & Associates
PO Box 1252
Ashland, Oregon 97520

November 5, 1987

** RECEIVED **

Date 2/2/88 By SK

This survey Consists of:

1 sheet(s) Map1 page(s) NarrativeJACKSON COUNTY
SURVEYOR