

11084

SURVEY NO. 8750

N-S FRACTIONAL  
CENTERLINE PER  
SURVEY NO. 8750

SURVEY NO. 6293

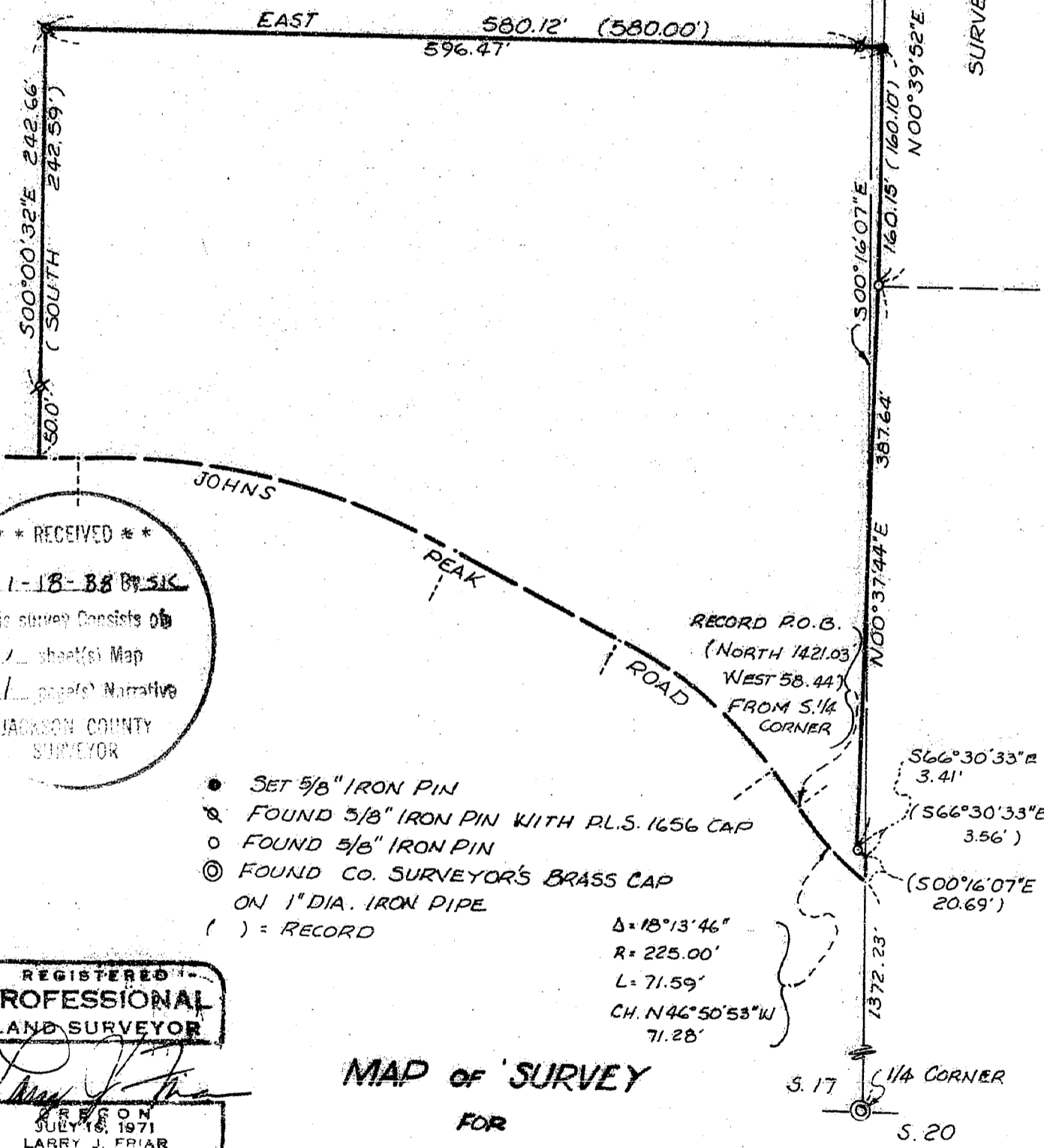

**\*\* RECEIVED \*\***  
 Date 1-18-88 BY SLK  
 This survey consists of  
 \_\_\_ sheet(s) Map  
 \_\_\_ page(s) Narrative  
 JACKSON COUNTY  
 SURVEYOR

- SET 5/8" IRON PIN
- FOUND 5/8" IRON PIN WITH P.L.S. 1656 CAP
- FOUND 5/8" IRON PIN
- ⊙ FOUND CO. SURVEYOR'S BRASS CAP ON 1" DIA. IRON PIPE
- ( ) = RECORD

$\Delta = 18^{\circ}13'46''$   
 $R = 225.00'$   
 $L = 71.59'$   
 CH. N46°50'53"W  
 71.28'

REGISTERED  
 PROFESSIONAL  
 LAND SURVEYOR

*Larry J. Friar*  
 OREGON  
 JULY 16, 1971  
 LARRY J. FRIAR  
 961

**MAP OF SURVEY**  
 FOR  
**DAVID H. ROTZ**

LOCATED IN THE S.W. 1/4 OF SECTION 17  
 T.37 S., R.2 W., W.M. JACKSON CO. OREGON  
 DATE: JAN. 1988 SCALE: 1" = 100'  
 BASIS OF BEARING: SURVEY NO. 8750  
 SURVEY BY: L.J. FRIAR & ASSOCIATES

T.37S., R.2W., SEC.17 T.C. 4500

11084

Survey No. 11084

Survey Narrative To Comply With O.R.S. 209.250

Survey For: David H. Rotz  
415 Windsor Avenue  
Medford, OR 97504

Location: NE 1/4 of the SW 1/4 and the NW 1/4 of the SE 1/4  
of S. 17, T.37 S., R.2W., W.M., Jackson County,  
Oregon.

Purpose: To set the Northeast corner of the client's  
property as per Legal Description furnished to  
me by the client.

Procedure: Controlling monuments set during Survey Nos.  
8750 and 6293 were located and tied in by  
traverse. The position on the Northeast corner  
was computed and set as shown on the attached  
map.

Basis of Bearing: Survey No. 8750

Date: January 11, 1988

T37SR2W SEC17 TL4500



Larry J. Friar  
L.J. Friar & Associates  
717 West 10th, Suite 1  
Medford, OR 97501

