

FD. 1 1/4" PIPE

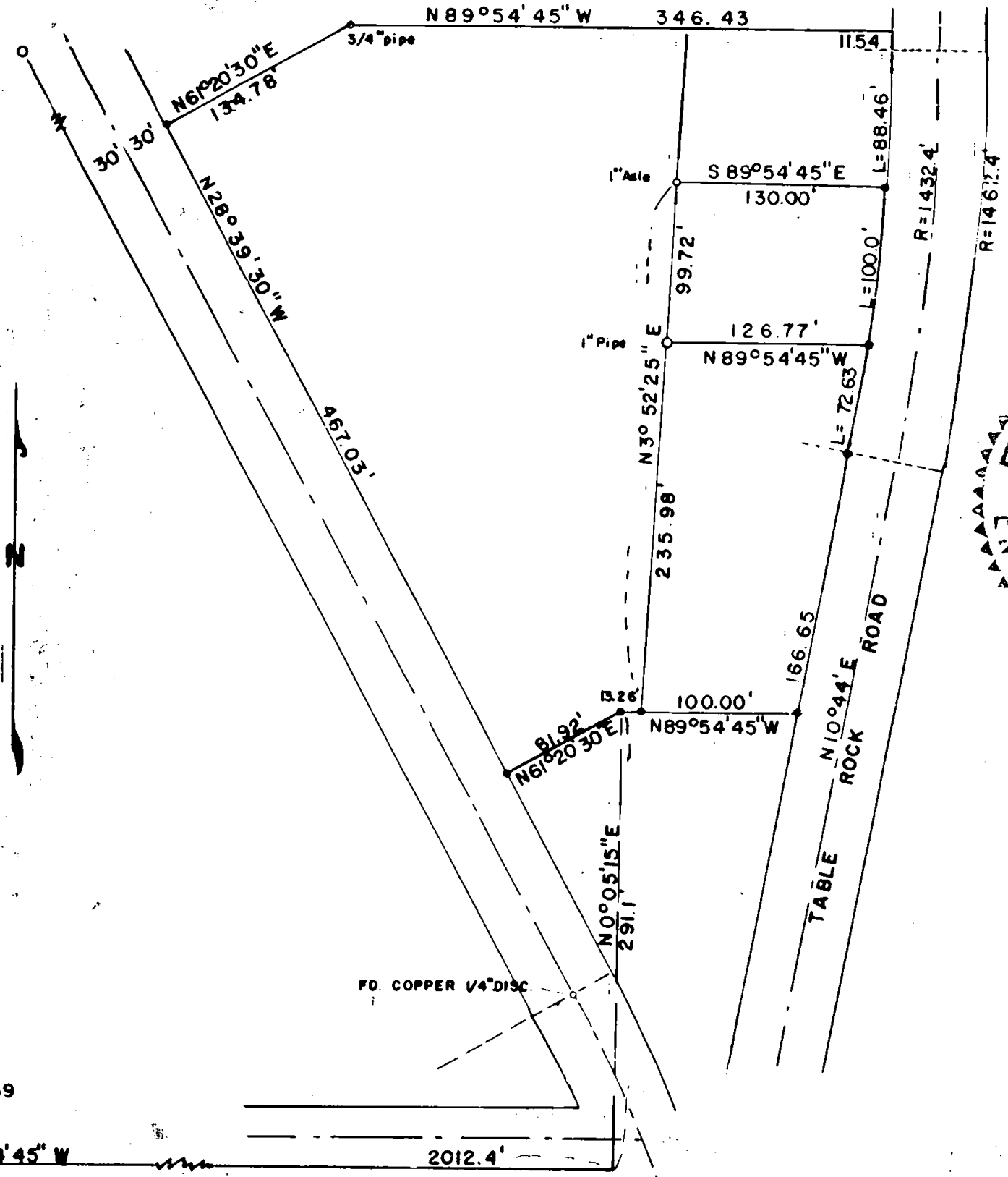

REGISTERED
OREGON
 LAND SURVEYOR

Edward A. McGinty

JULY 10, 1953
EDWARD A. MCGINTY
 301

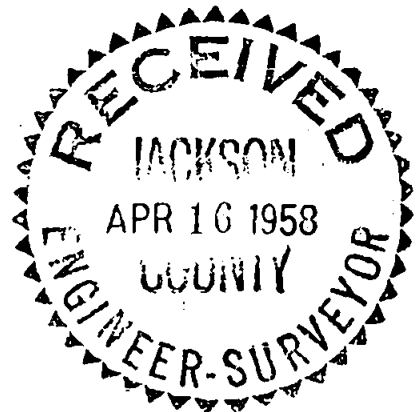

SURVEY IN D.L.C. 59 T.37S. R.2W. W.M.
 FOR
 J. KERR

BY EDW. A. MCGINTY
 MEDFORD, OREGON
 JAN. 13, 1958

SCALE 1" = 100'
 • = 5/8" PIN

S.W. Cor. D.L.C. 59
 1" Hex pin

$N 89^{\circ} 54' 45'' W$

Survey No. 1108

Survey Narrative to Comply with O.R.S. 209-205 and O.R.S. 209-120

Survey For: J. Kerr

Survey By: Edw. A. McGinty

BASIS OF BEARING:

Previous survey of records.

PRECEDENCE OF SURVEY:

Determined center line of Merriman from Surveys of Record and existing monuments, found copper disc. at P.I., P.T. and P.C., Held nail on center line of Table Rock Rd. and near the south line of D.L.C. 60 (checked reference to a X on curb and bolt on traffic separator, Co. ties) Found the alignment varies approx. 0.03 = east of old Table Rock Rd. Survey of Rd. in relation of X on pavement, this being approx. 0.60 ft on the course N 10° 44' E, from the new P.I. of County Rd. records. Held new Co. Rd. P.I. and held record angle and record distance less 0.6 on course N 10° 44' E to P.I. with 1432.4 radius.

This P.I. having no monuments or reference points according to the County Engineers office.

Survey was based on deed of record Vol. 162 page 443 and record angle at Merriman Rd. also deed 260 page 60 and record angle at Merriman Rd.

Surveyed the property as instructed.

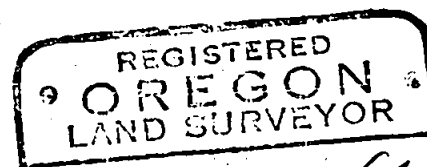
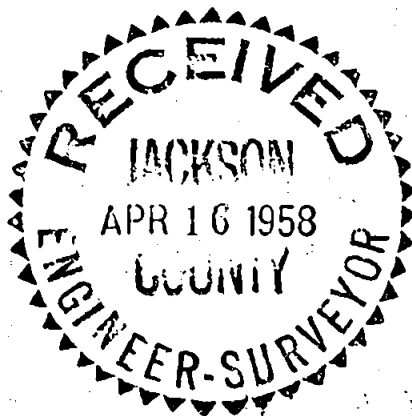

Edward A. McGinty
JULY 10, 1953
EDWARD A. MCGINTY
301