

11074

**SURVEY FOR**

PACIFIC NORTHWEST BELL TELE. Co.  
132 WEST FOURTH STREET  
MEDFORD, OREGON 97501

**LOCATION**

LOT 6, BLK. 14 OF THE ORIGINAL  
TOWN OF GOLD HILL, OREGON  
IN THE NW 1/4 OF SECTION 22,  
T. 36 S., R. 3 W., W.M.

**SURVEY BY**

BOYDEN SURVEYORS  
108 MISTLETOE STREET  
MEDFORD, OREGON 97501

**LEGEND**

- FOUND 5/8" REBAR
- SET 5/8" X 24" REBAR WITH PLASTIC CAP MARKED "KAISER R L S 803"

**DATE**

JANUARY 13, 1988

**BASIS OF BEARINGS**

FILED SURVEY No. 3891

REGISTERED  
PROFESSIONAL  
LAND SURVEYOR

*Gary D. Kaiser*

OREGON  
JULY 18, 1967  
GARY D. KAISER  
No 803

**\*\* RECEIVED \*\***  
 Date 1-14-88 B.S.C.  
 This survey consists of:  
1 sheet(s) of  
1 parcel description  
 JACKSON COUNTY  
 SURVEY

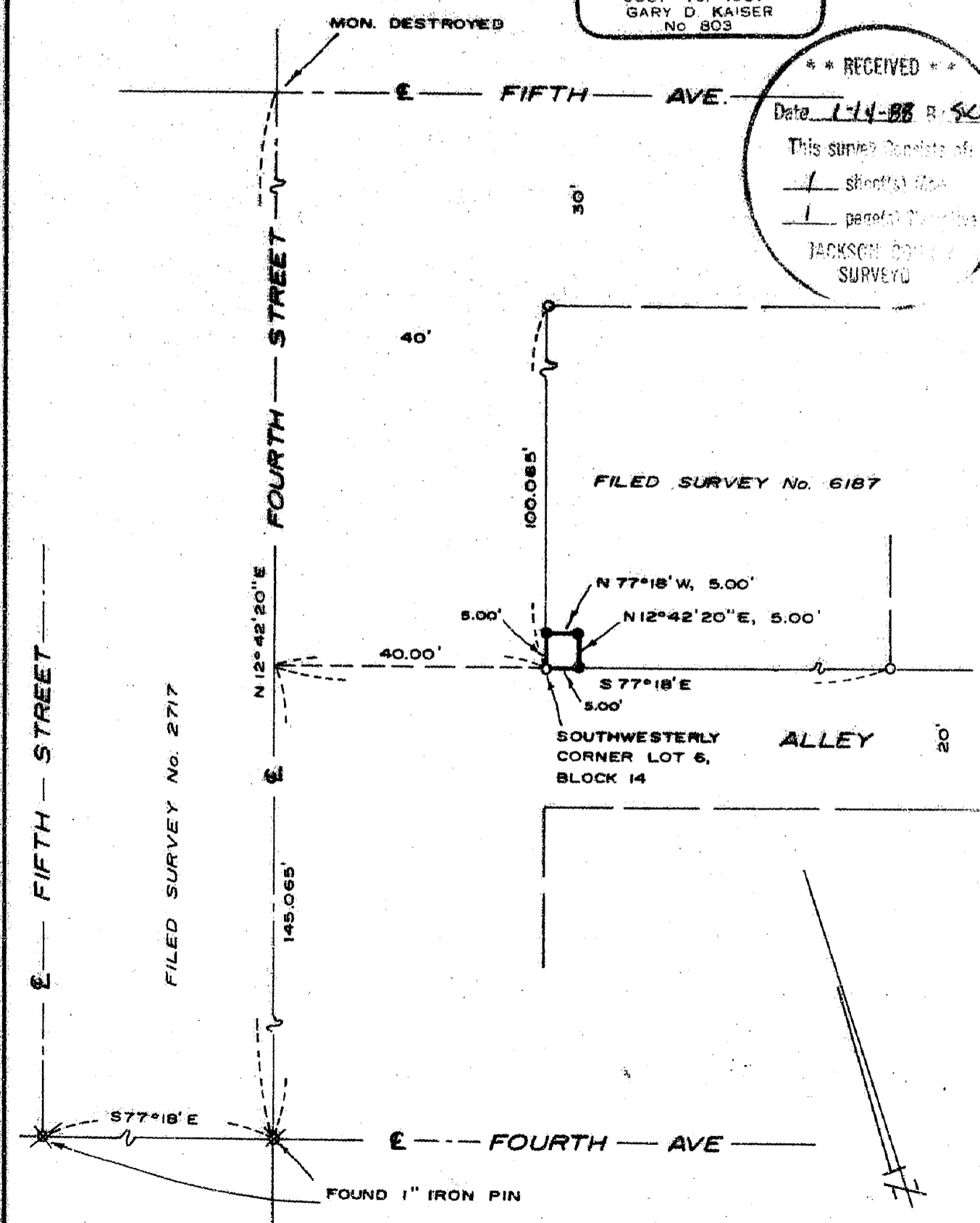

11074

SCALE: 1" = 20'

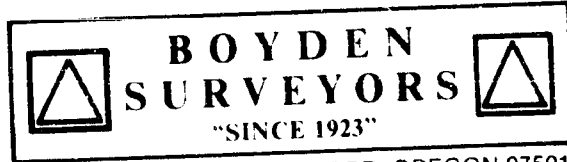

MARK E. BOYDEN  
RPL S ORE 281

108 MISTLETOE ST., MEDFORD, OREGON 97501  
PHONE (503) 773-6000

GARY D. KAISER  
RPL S ORE 803

SURVEY NO. 11074

SURVEY NARRATIVE TO COMPLY WITH O.R.S. 209.250

SURVEY FOR: PACIFIC NORTHWEST BELL TELEPHONE CO.  
132 West Fourth Street  
Medford, Oregon, 97501

SURVEY BY: BOYDEN SURVEYORS  
108 Mistletoe Street  
Medford, Oregon, 97501

LOCATION: Lot 6, Block 14 of the Original Town of  
Gold Hill, Oregon in the NW 1/4 of Section  
22, T.36S., R.3W., W.M.

BASIS OF BEARINGS: Filed Survey No. 3891

DATE: January 13, 1988

PURPOSE: To monument and describe a proposed ease-  
ment for underground communication lines  
and above ground cabinets, to correct that  
easement described in Inst. No. 87-12582 O.R.

PROCEDURE:

Utilizing found center line monuments and found monuments  
set on Filed Survey No. 6187 as shown on the annexed map for  
control, the easement boundaries were monumented.

\*\* RECEIVED \*\*  
Date 1-14-88 By SK  
This survey consists of:  
1 sheet(s) Map  
1 page(s) Narrative  
JACKSON COUNTY  
SURVEYOR

REGISTERED  
PROFESSIONAL  
LAND SURVEYOR

*Gary D. Kaiser*

OREGON  
JULY 16, 1967  
GARY D. KAISER  
NO. 803