

MAP OF SURVEY

BEING A PORTION OF THE WEST ONE-HALF OF SECTION 5, TOWNSHIP 37 SOUTH, RANGE 2 WEST, WM. JACKSON COUNTY OREGON
SCALE: 1" = 400' DATE: DECEMBER, 1987

PREPARED BY: L.J. FRIAR AND ASSOCIATES
MEDFORD, OREGON

FOR

RALPH & BARBARA VAN DER STAR

LOT LINE ADJUSTMENT FILE # 87-80-LLA

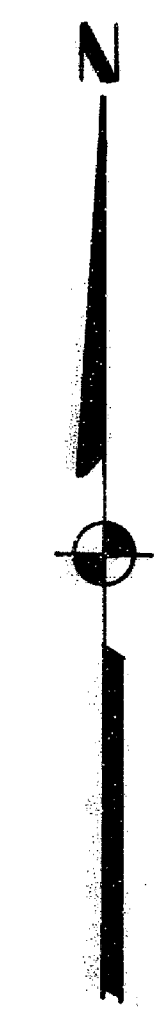
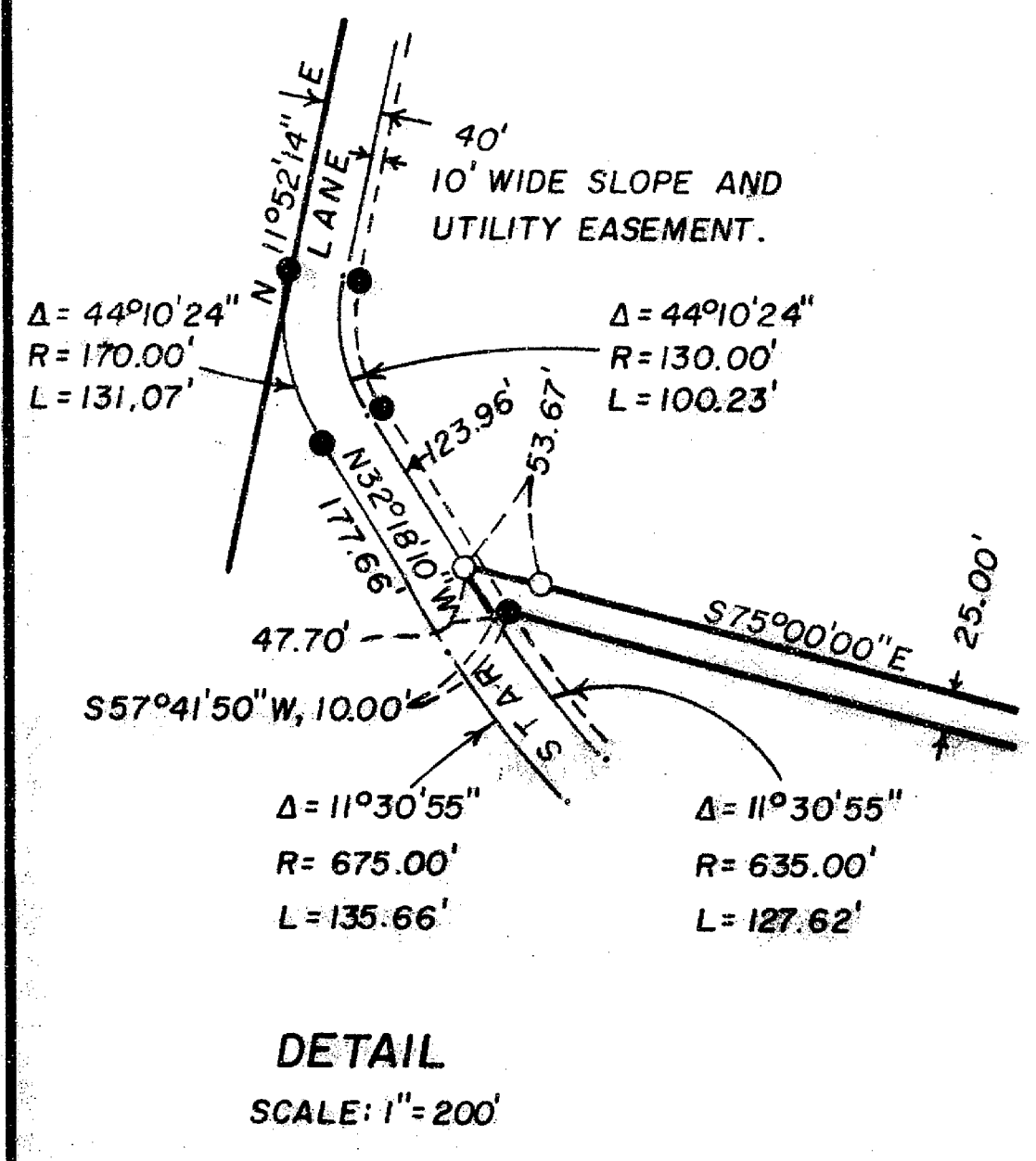
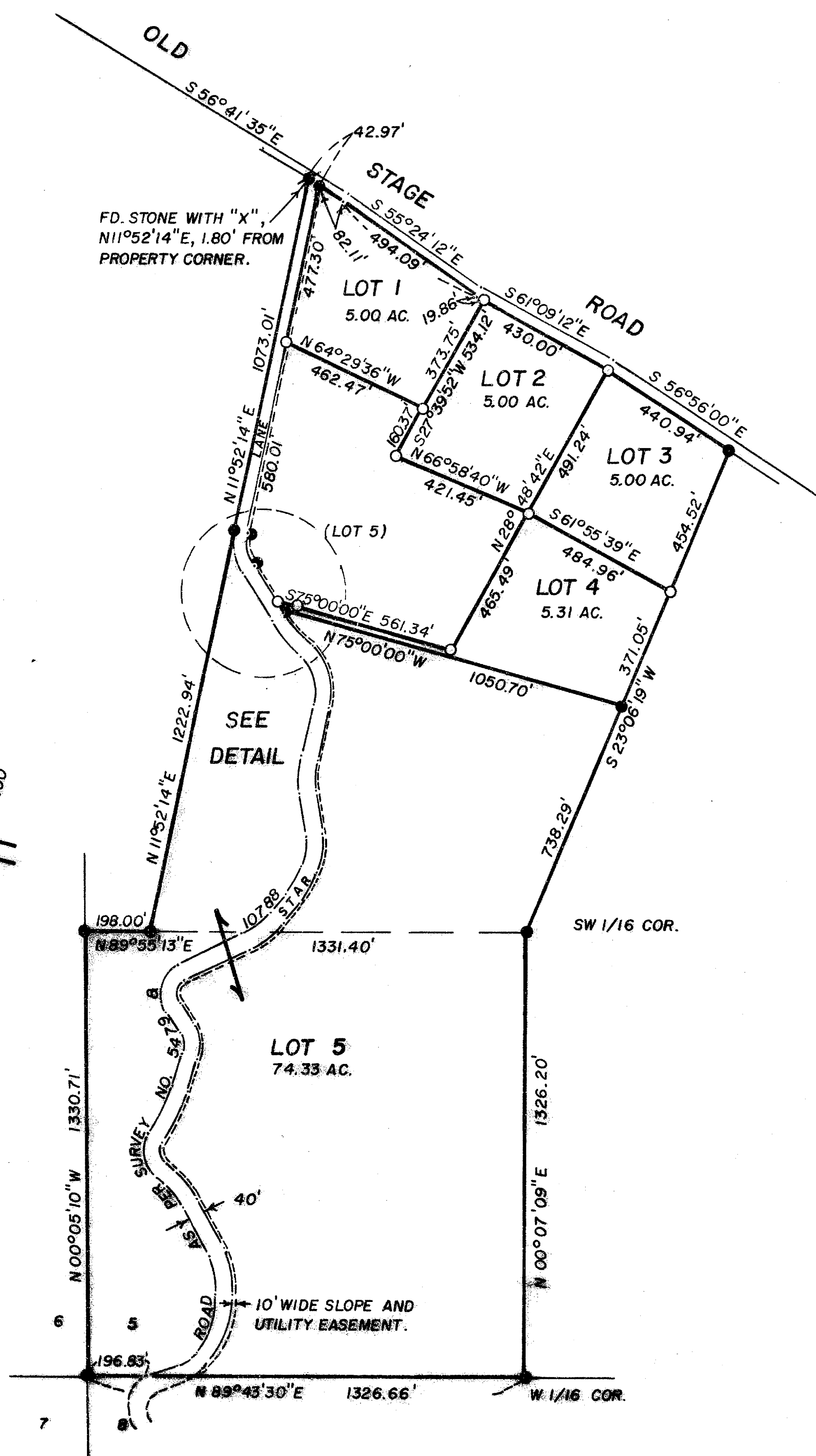

BASIS OF BEARING:
SURVEY NO. 10708

LEGEND:

- = FOUND 5/8" IRON PIN WITH PLASTIC CAP STAMPED MOFFIT PLS 944.
- ⊙ = FOUND MONUMENT AS SHOWN.
- = SET 5/8" IRON PIN WITH PLASTIC CAP STAMPED HIBBS PLS 2234.

REGISTERED PROFESSIONAL LAND SURVEYOR

James E. Hibbs
OREGON
JULY 17, 1966
JAMES E. HIBBS
2234

**** RECEIVED ****
Date: 1-4-88 By: JK
This survey consists of:
1 sheet(s) Map
1 parcel(s) Narrative
JACKSON COUNTY SURVEYOR

Survey No. **11070**

Survey Narrative To Comply with O.R.S. 209.250

Survey For: Ralph and Barbara Van der Star
4533 Old Stage Road
Central Point, OR 97502

Location: West one-half of Section 5, Township 37 South,
Range 2 West, Willamette Meridian, Jackson
County, Oregon.

Purpose: To survey and monument a Lot Line Adjustment
as per the client's request and to prepare legal
descriptions for the new lots. See Jackson County
Planning Dept. file # 87-80-LLA.

Procedure: Using control and monuments set by this office
during Survey No. 10788, I set monuments as
shown on the attached map.

Basis of Bearing: Survey No. 10788

Date: December, 1987

T37S R2W SEC5 TL600

James E. Hibbs
L.J. Friar & Associates
717 West 10th, Suite 1
Medford, OR 97501

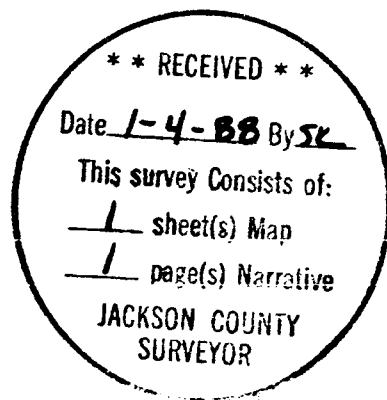

REGISTERED
PROFESSIONAL
LAND SURVEYOR

James E. Hibbs
OREGON
JULY 17, 1986
JAMES E. HIBBS
2234