

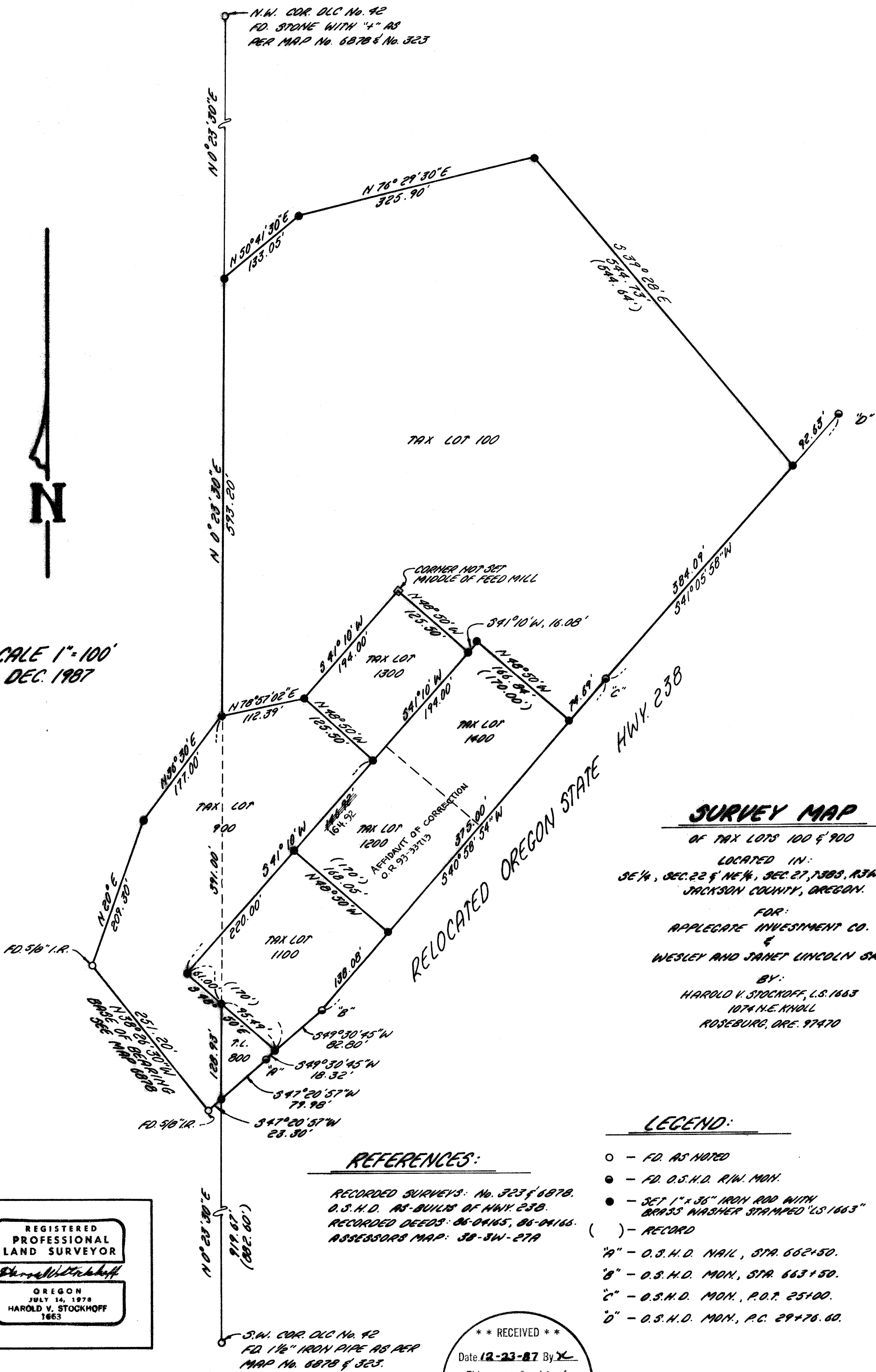

SCALE 1"=100'
DEC. 1987



SURVEY MAP

OF TAX LOTS 100 & 900

LOCATED IN:
SE 1/4, SEC. 22 & NE 1/4, SEC. 27, T38S, R34W, W.1.M.
JACKSON COUNTY, OREGON.

FOR:
APPLEGATE INVESTMENT CO.
&
WESLEY AND JANET LINCOLN SR.

BY:
HAROLD V. STOCKHOFF, L.S. 1663
1074 N.E. KNOLL
ROSEBURG, ORE. 97470

LEGEND:

- - FD AS NOTED
- - FD O.S.H.D. R/W. MON.
- - SET 1" x 3/8" IRON ROD WITH BRASS WASHER STAMPED 'LS 1663'
- () - RECORD
- "A" - O.S.H.D. MAIL, STA. 662+50.
- "B" - O.S.H.D. MON., STA. 663+50.
- "C" - O.S.H.D. MON., P.O.T. 25100.
- "D" - O.S.H.D. MON., P.C. 29+76.00.

REFERENCES:

RECORDED SURVEYS: No. 323 & 6878.
O.S.H.D. AS-BUILTS OF HWY. 238.
RECORDED DEEDS: 06-04165, 06-04166.
ASSESSORS MAP: 38-3W-27A

REGISTERED
PROFESSIONAL
LAND SURVEYOR
Harold V. Stockhoff
OREGON
JULY 14, 1978
HAROLD V. STOCKHOFF
1663

** RECEIVED **
Date 12-23-87 By *Y*
This survey consists of:
1 sheet(s) Map
1 page(s) Narrative
JACKSON COUNTY
SURVEYOR

SURVEY NO. 11066

SURVEY NARRATIVE TO COMPLY WITH O.R.S. 209.250

SURVEY FOR: Applegate Investment Co. and
Wesley and Janet Lincoln, Sr.
7170 Hwy. 238
Jacksonville, Oregon 97530

LOCATION: S.E. 1/4, Sec. 22 and N.E. 1/4, Sec. 27,
T38S, R3W, W.M., Jackson County, Oregon

PURPOSE: To survey and monument tax lots 100 and 900 as described
in recorded deeds 86-04166 (Tax Lot 100) and 86-04165
(Tax Lot 900) as shown on the attached map as per clients'
request.

PROCEDURE: Using a Nikon NTD-2 20 sec manual total station, traversed
and tied all found corners, and right-of-way monuments as shown on attached
map. Established lot lines from closed traverse line as per recorded deeds.
Note 1. Recorded deeds 86-04166 and 86-04165 were filed in accordance with
Jackson County Department of Planning and Development, File No. 86-2-LLA
for sale of land to adjacent owner.
Note 2. The N.E. Cor, S.E. Cor and S.W. Cor of tax lot 1100 were set as re-
quested by Billie Joe and Joan Hunter, 7170 Hwy. 238, Jacksonville, Ore-
gon, 97530, along with the survey of tax lots 100 and 900.
Basis of Bearing---Recorded Surveys No. 323 and 6878.
Date: Dec 21, 1987

