

11064

MAJOR LAND PARTITION

FOR
GEORGE W. SIMMONS

BEING A PORTION OF THE S.W. 1/4 OF THE N.W. 1/4 OF SECTION 26
AND THE S. 1/2 OF THE N.E. 1/4 OF SECTION 27, T.35S., R.2W., W.M.
JACKSON COUNTY OREGON

SCALE: 1"=200'
DATE: MAY, 1986

PREPARED BY: FRIAR-MOFFIT AND ASSOCIATES
MEDFORD, OREGON

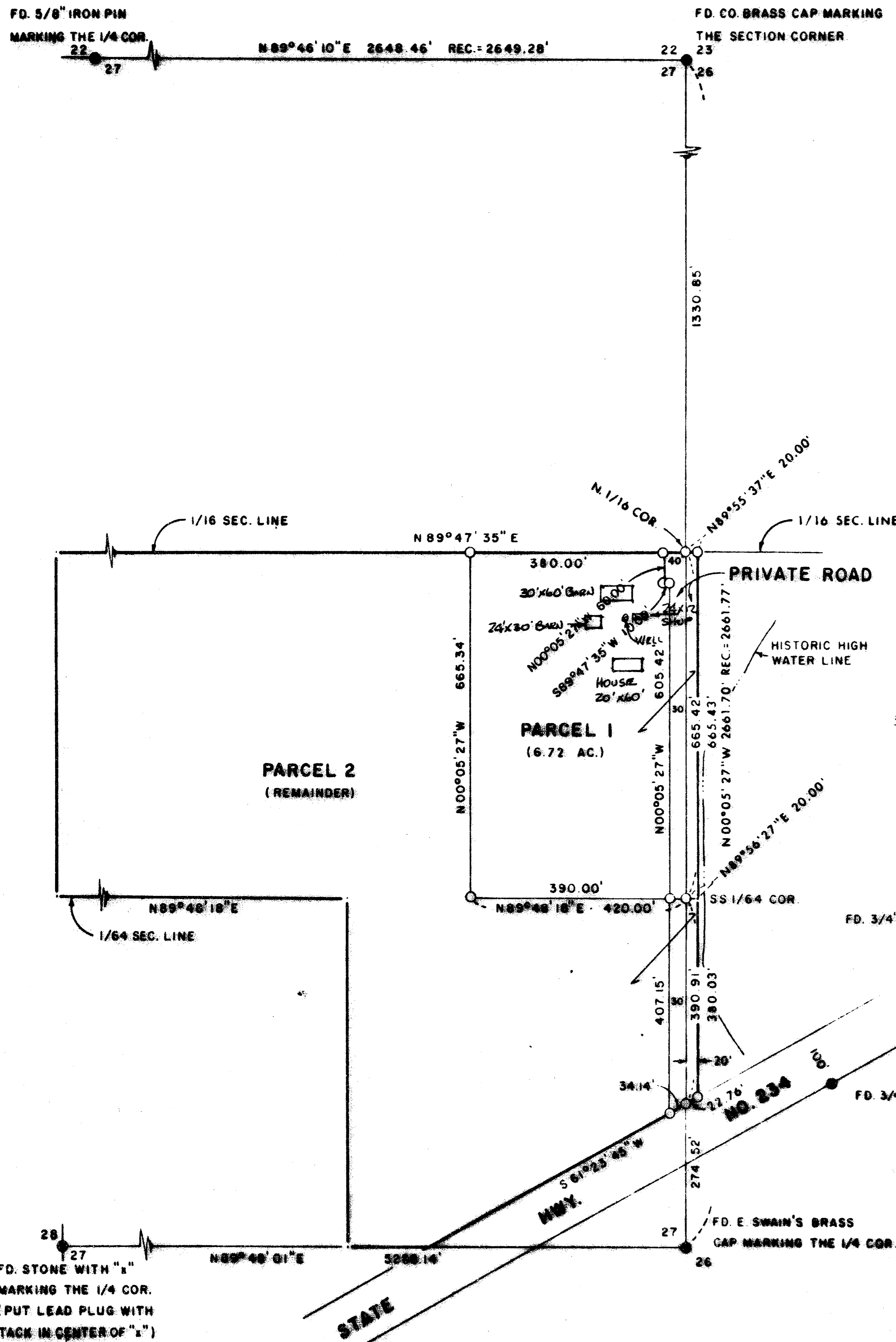

SURVEY NO. 5442

SURVEYOR'S CERTIFICATE:

I, LOYD R. MOFFIT, A PROFESSIONAL LAND SURVEYOR IN THE STATE OF OREGON, CERTIFY THAT THIS MAP CORRECTLY REPRESENTS A SURVEY MADE BY ME AND IT IS IN CONFORMANCE WITH THE REQUIREMENTS AND REGULATIONS OF THE STATE OF OREGON

APPROVAL:

APPROVED BY THE JACKSON COUNTY PLANNING DEPARTMENT.
FILE NO. 05-11 MJP

BY: *Henry D. Jay* DATE: 12-23-87

RECORDER'S CERTIFICATE:

FILED FOR RECORD THIS 23 DAY OF December, 1987, AT 2:09 O'CLOCK P.M. IN VOLUME 2 AT PAGE 100 OF MAJOR LAND PARTITIONS IN JACKSON COUNTY, OREGON

Kathleen S. Beckett COUNTY CLERK
Jy A. Rauter DEPUTY

LEGEND:

- =FOUND MONUMENT AS SHOWN
- =SET 5/8" IRON PIN WITH PLASTIC CAP STAMPED, MOFFIT PLS 944

BASIS OF BEARINGS:

SURVEY NO. 5442

THIS PROPERTY, AT THE TIME OF THE RECORDING OF THE FINAL MAP AND DEED RECORDATION, HAS NOT BEEN SHOWN TO BE SUITABLE FOR DEVELOPMENT AND WILL REQUIRE, AT A MINIMUM, THE PROVISION OF SEWAGE DISPOSAL FACILITIES AND A POTABLE WATER SUPPLY PRIOR TO THE ISSUANCE OF BUILDING OR MOBILE HOME SET UP PERMITS BY THE JACKSON COUNTY DEPARTMENT OF PLANNING AND DEVELOPMENT.

I CERTIFY THIS PLAT TO BE AN EXACT PHOTOGRAPHY OF THE ORIGINAL

Lloyd R. Moffit
SURVEYOR

**** RECEIVED ****
Date 12/23/87 By SK
This survey consists of:
1 sheet(s) Map
0 page(s) Narrative
JACKSON COUNTY SURVEYOR