

11060

SURVEY FOR DALE EDWARDS

SW 1/4 SECTION 7, T.35S., R.1W., W.M.
JACKSON COUNTY, OREGON

October, 1987

REGISTERED
PROFESSIONAL
LAND SURVEYOR

Verlyn D. Thomas

OREGON
MAY 13, 1960
VERLYN D. THOMAS
505



SCALE: 1" = 100'

LEGEND

- 5/8" Iron Pin found
- Set 5/8"x24" Iron Pin with plastic cap stamped L.S. 505

** RECEIVED **

Date 12-18-87 By SL

This survey consists of

1 sheet(s) Map

1 page(s) Narrative

JACKSON COUNTY
SURVEYOR

35-1W-7 TL.303

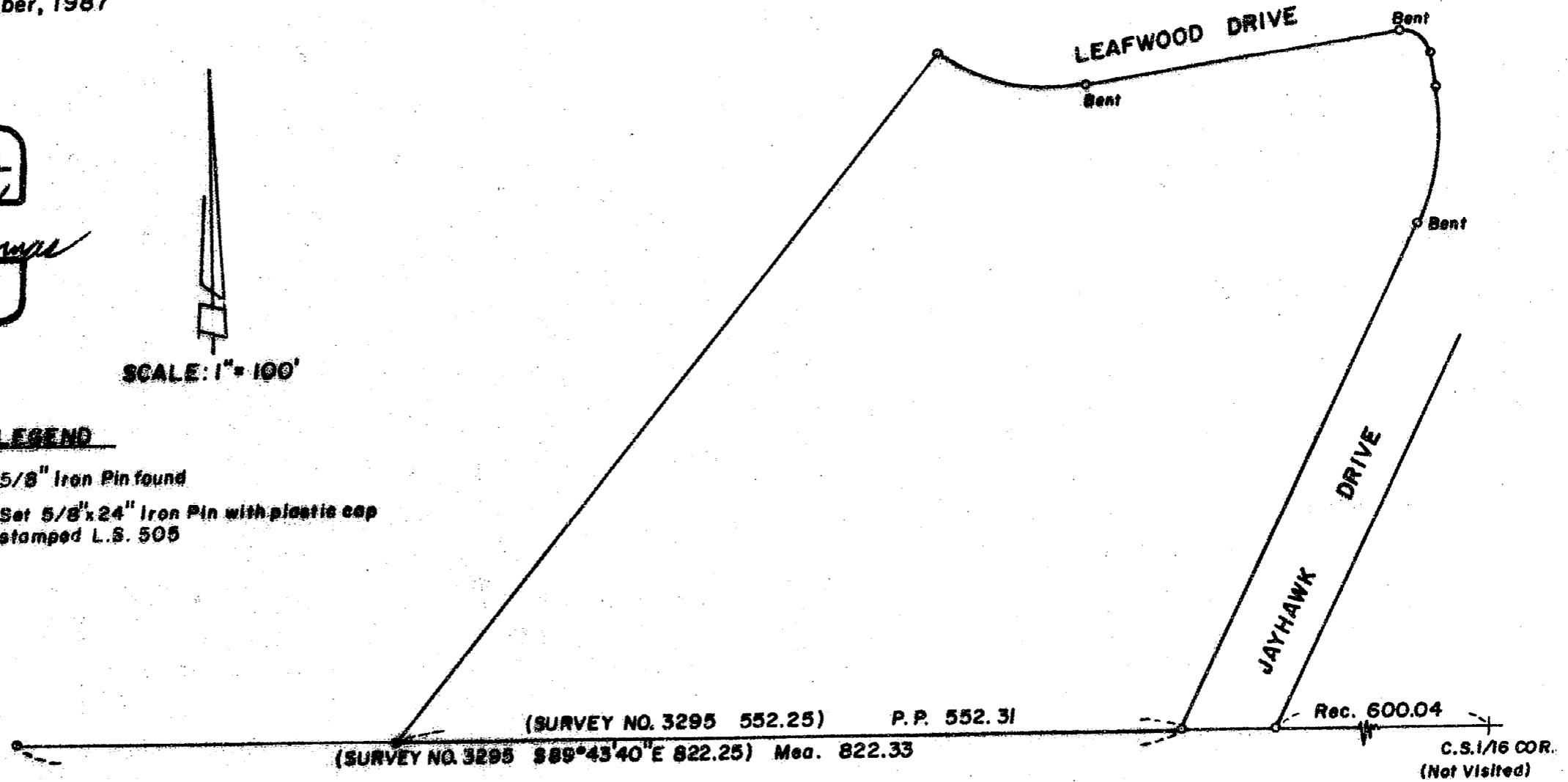

Survey by Verlyn Thomas, Professional Land Surveyor, Madford, Oregon

11060

SURVEY NO. 11060

SURVEY NARRATIVE TO COMPLY WITH O.R.S. 209.250

FOR: Dale Edwards
720 South Grape
Medford, Oregon

PURPOSE: To locate corners on tract as shown on Survey No. 3295
for the purpose of building a fence.

PROCEDURE: Recovered corners as shown on the accompanying plat.
Reset southwest corner on a proportional distance between
southeast corner of tract and the southwest corner of
adjacent tract to the west.
No attempt was made to resolve the difference between
Survey Nos. 3295 and 5963 as to the true location of the
1/16th line.

DATE: October, 1987

35-1W-7 T. L. 303

SURVEYOR: Verlyn Thomas
304 South Holly
Medford, Oregon

