

# SURVEY FOR: CITY OF ROGUE RIVER

LOCATED IN THE N.E. 1/4 OF SEC. 21, T.36S., R. 4W.  
IN THE CITY OF ROGUE RIVER,  
JACKSON COUNTY, OREGON

NOV. 15, 1987

SURVEY BY: FLATEBO & ASSOC.  
JACKSONVILLE, OREGON

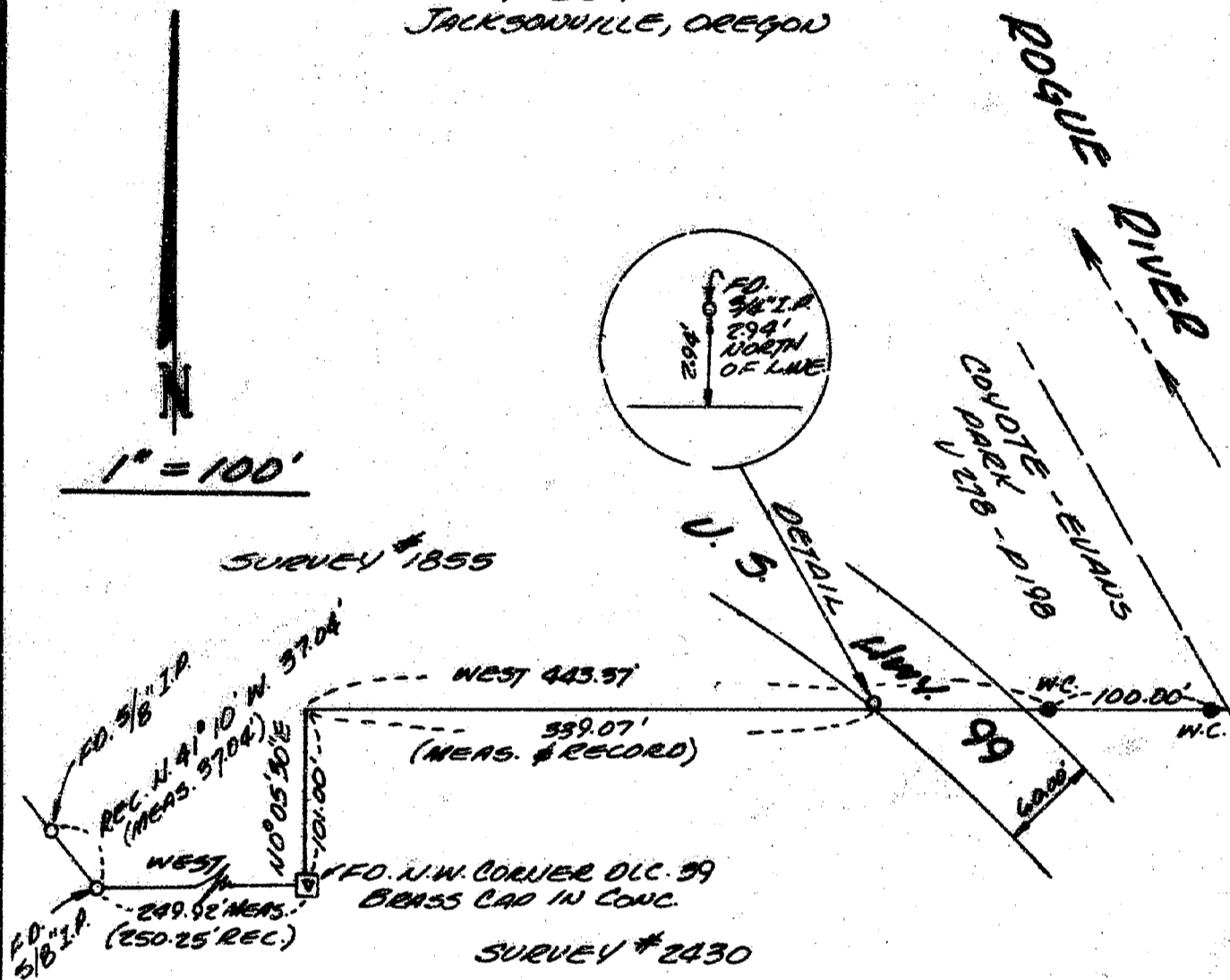

### LEGEND:

- FD. MONUMENT AS INDICATED.
- FD. IRON PIN AS INDICATED.
- SET 5/8" X 30" IRON PIN WITH YELLOW CAP STAMPED "FLATEBO L.S. # 1184"
- W.C. WITNESS CORNER

BASIS OF BEARING: SURVEY #1855

\*\* RECEIVED \*\*

Date 12-15-87 BY SK

This survey consists of

1 sheet(s) Map

1 page(s) Narrative

JACKSON COUNTY  
SURVEYOR

REGISTERED  
PROFESSIONAL  
LAND SURVEYOR

*Torleiv Flatebo*

OREGON  
SEPTEMBER 23, 1977  
TORLEIV FLATEBO  
No. 1184

Survey No. 11055

SURVEY NARRATIVE TO COMPLY WITH O.R.S. 209.250 REVISED BY  
CHAPTER 555, O.L. 1963

SURVEY FOR: CITY OF ROGUE RIVER

LOCATION: N.E. 1/4 OF SECTION 21, T.36 S., R.4W.,  
W.M.

PURPOSE: TO MONUMENT THE SOUTHERLY LINE OF THAT  
CERTAIN PARCEL OF LAND DESCRIBED IN VOLUME  
278 PAGE 198 OF THE JACKSON COUNTY DEED  
RECORDS.

PROCEDURE: THE SOUTHERNLY LINE OF VOLUME 278 PAGE 198  
IS DESCRIBED AS BEARING 101 FEET NORTH OF  
THE NORTH LINE OF D.L.C. NO. 39. THE SURVEY  
MONUMENTS THAT WERE SET OR FOUND ON RECORDED  
SURVEY NO. 1855 WERE TIED IN AND THE SAME WAS  
USED TO DETERMINE THE SOUTH LINE AS SHOWN ON  
THE ACCOMPANING MAP.

SURVEY BY: FLATEBO & ASSOC.  
JACKSONVILLE, OR 97530

BASIS OF BEARING: SURVEY NO. 1855

DATE: NOVEMBER 15, 1987

