

SURVEY FOR
 BOISE CASCADE CORP
 P.O. BOX 100
 MEDFORD, OR 97501

SURVEY BY
 BOYDEN SURVEYORS
 108 MISTLETOE STREET
 MEDFORD, OR 97501

REGISTERED
PROFESSIONAL
 LAND SURVEYOR

Gary D. Kaiser

OREGON
 JULY 16, 1987
 GARY D. KAISER
 No. 803

LOCATION

SOUTH-HALF OF SECTION 17 AND THE NORTH-HALF
 OF SECTION 20, T. 36 S., R. 1W., W. M.
 JACKSON COUNTY, OR

DATE

DEC. 7, 1987

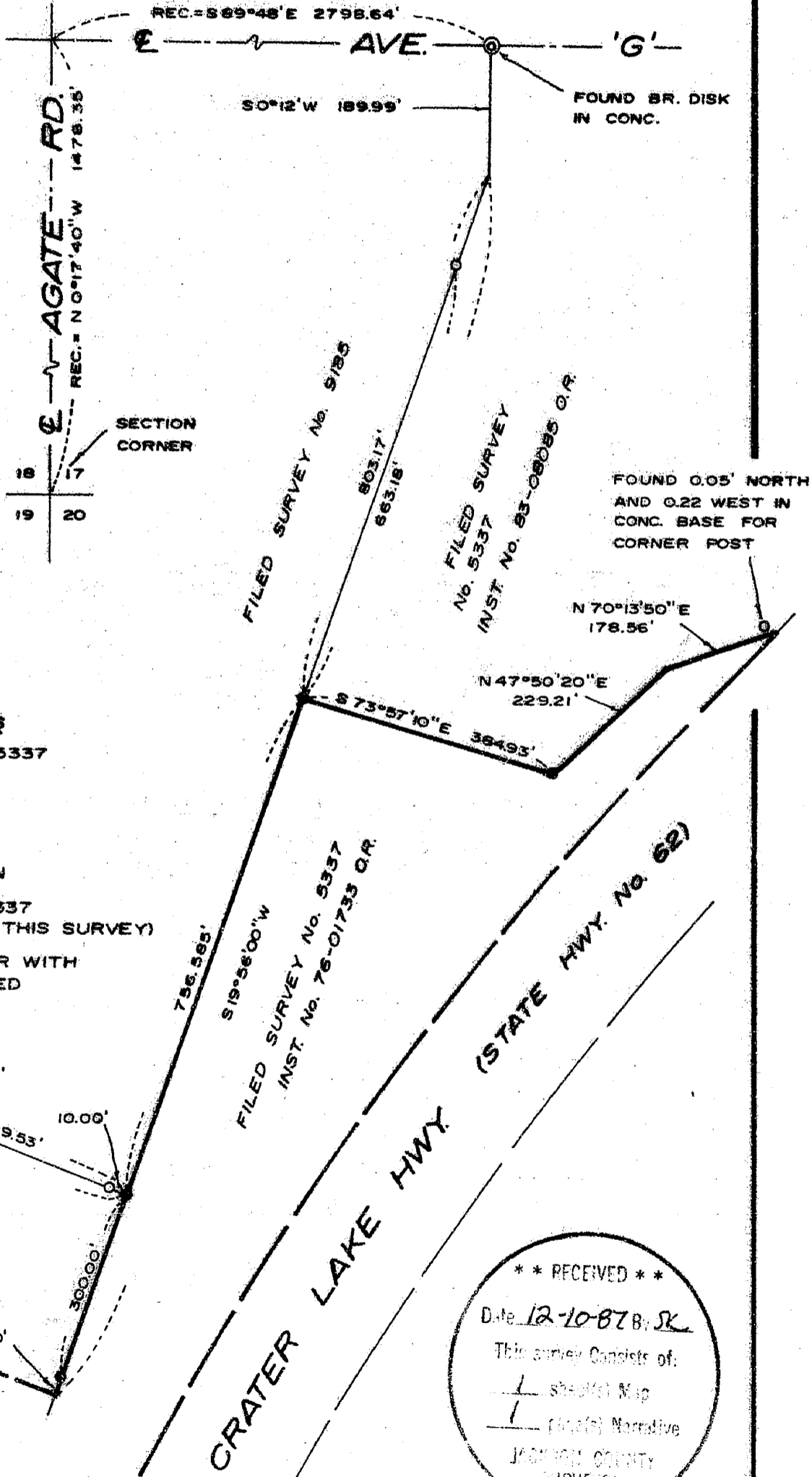

SCALE: 1" = 200'

BASIS OF BEARINGS

FILED SURVEY No. 5337

LEGEND

○ FOUND 3/4" IRON PIN

REC. = FILED SURVEY No. 5337
 (NOT MEASURED ON THIS SURVEY)

● SET 5/8" X 24" REBAR WITH
 PLASTIC CAP MARKED
 "KAISER RLS 803"

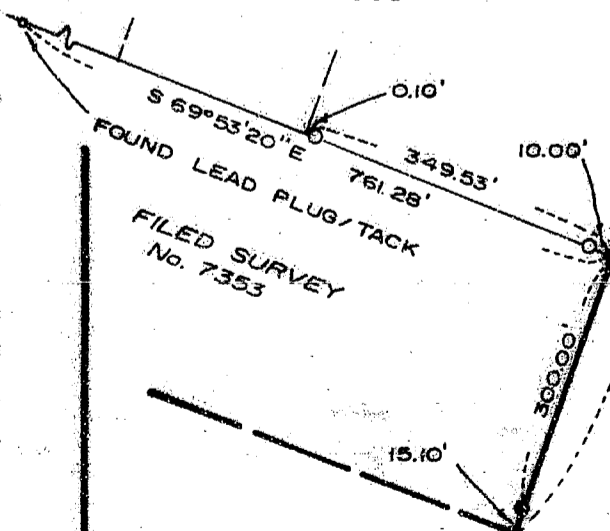

**** RECEIVED ****
 Date 12-10-87 B. SK
 This survey consists of:
 1 sheet(s) Map
 1 page(s) Narrative
 JACKSON COUNTY
 SURVEYOR

11052

11052

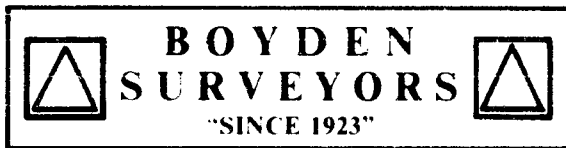

MARK E. BOYDEN
R.P.L.S. ORE 281

108 MISTLETOE ST., MEDFORD, OREGON 97501
PHONE (503) 773-6000

GARY D. KAISER
R.P.L.S. ORE 803

SURVEY NO. 11052

SURVEY NARRATIVE TO COMPLY WITH O.R.S 209.250

SURVEY FOR: BOISE CASCADE CORP.
P.O.Box 100
Medford, Oregon, 97501

SURVEY BY: BOYDEN SURVEYORS
108 Mistletoe Street
Medford, Oregon, 97501

LOCATION: South-half of Section 17 and the North-half
of Section 20, T.36S., R.1W., W.M. Jackson
County, Oregon.

BASIS OF BEARINGS: Filed Survey No. 5337

DATE: December 7, 1987

PURPOSE: To remonument a portion of the Northeast-
erly boundary of that tract described in Instrument No. 76-01733
O.R. (the original monuments set on Filed Survey No. 5337 have
been destroyed) and to set 2 line pins on the Northwesterly
boundary of said tract.

PROCEDURE: Utilizing E.D.M. equipment, the desired
monumentation was completed as shown on the annexed map. Control
was from Filed Survey No.s 5337, 7353 and 9185.

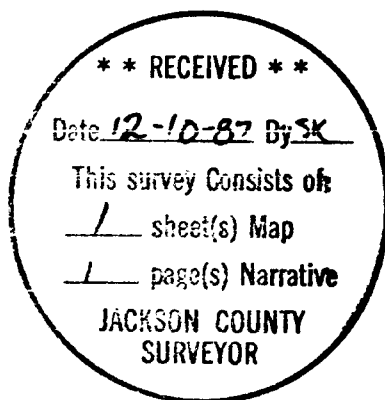

Gary D. Kaiser

