

MAP OF SURVEY

Located in the southwest quarter and DLC No. 39, Section 31, Township 37 South, Range 4 West,
of the Willamette Meridian, Jackson County, Oregon.

for

DICK TROON

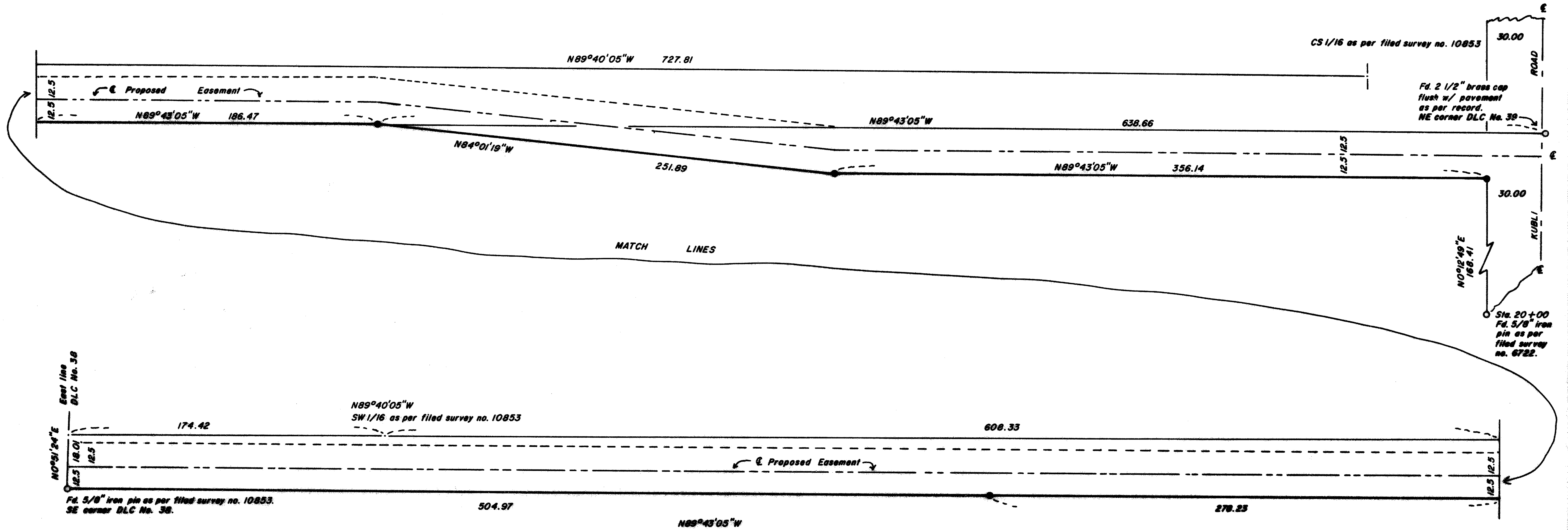

Basis of bearing: Filed survey no. 10853
 ○ Found as described.
 ● Set 5/8" X 24" iron pin w/ a yellow plastic cap MKD FARBER LS 2000
 Scale: 1" = 40'
 Date: November 6, 1987
 Surveyed by: Farber Surveying
 P.O. Box 1311
 Jacksonville, Oregon 97530

REGISTERED
 PROFESSIONAL
 LAND SURVEYOR
Herbert A. Farber
 OREGON
 JULY 24, 1985
 HERBERT A. FARBER
 200

** RECEIVED **
 Date 12-1-87 By JK
 This survey consists of:
 — sheet(s) Map
 — page(s) Narrative
 JACKSON COUNTY
 SURVEYOR



11051

Survey No. _____

SURVEY NARRATIVE TO COMPLY WITH O.R.S. 209.250.

Survey for: Dick Troon
1475 Kubli Road
Grants Pass, Oregon 97530

Location: Located in the southwest quarter and DLC
No. 39, Section 31, Township 37 South,
Range 4 West of the Willamette Meridian,
Jackson County, Oregon.

Purpose: To monument the south line of a proposed
easement as shown on the accompanying map.

Procedure: I utilized control established in the
performance of filed survey no. 10853 and
set the monuments as shown on the
accompanying map.

Bearing is based on the north line of DLC
No. 39 as per filed survey no. 10853.

Surveyed by: Farber Surveying
P.O. Box 1311
Jacksonville, Oregon 97530

Date: November 6, 1987

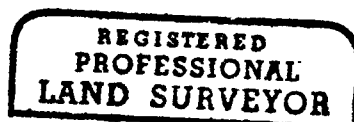

Herbert A. Farber

