

MAP OF SURVEY

Located in the southeast, southwest and northwest quarters of Section 4, Township 34 South, Range 1 East of the Willamette Meridian, Jackson County, Oregon.

for

BOISE CASCADE CORPORATION

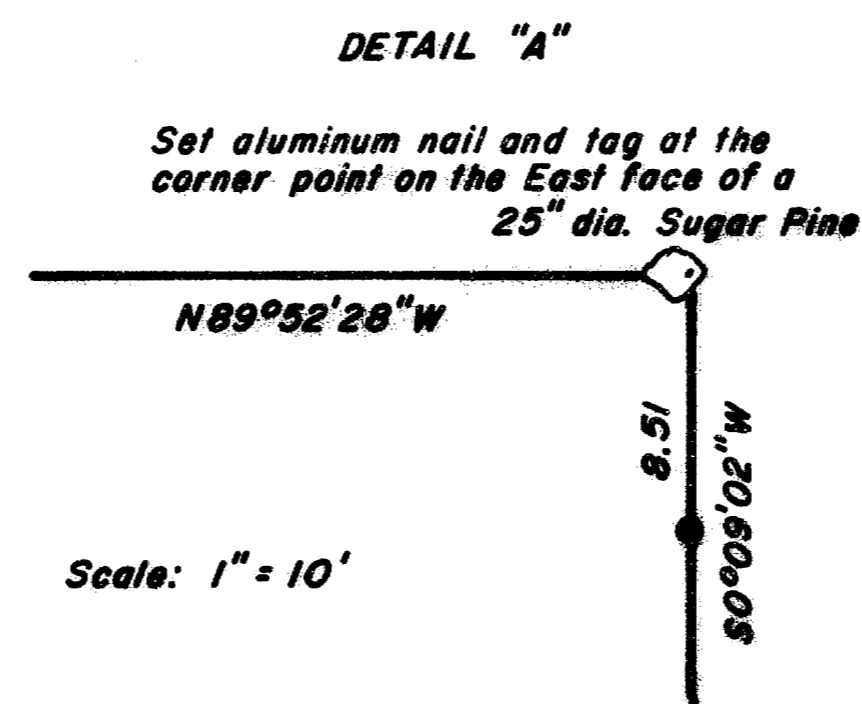
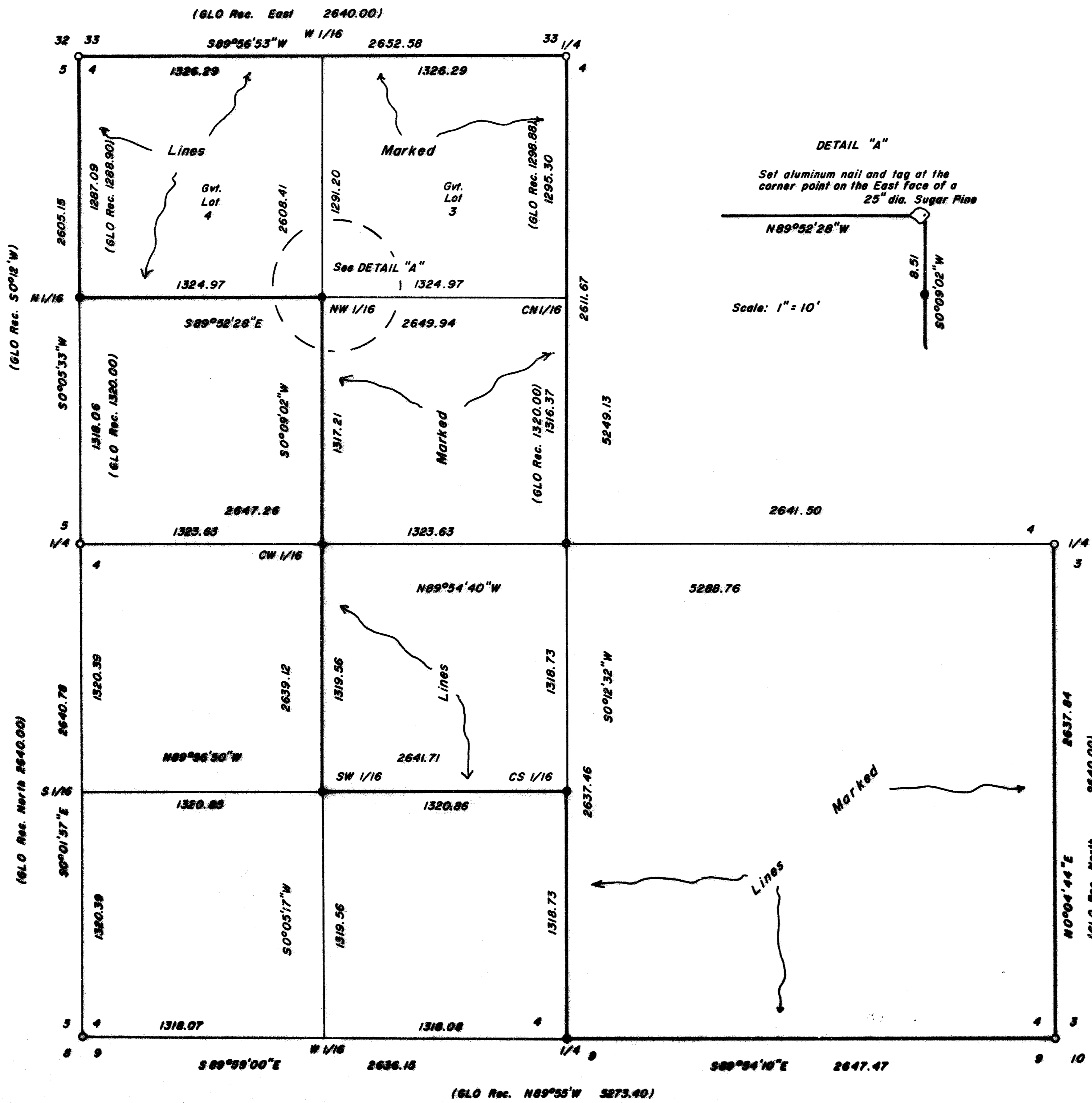

Basis of bearing: Solar Observation.

- Found 1" G. I. Pipe with Brass Cap as per Jackson County Surveyor Record.
- Set 5/8" X 24" Iron Pin with yellow plastic cap mkd. FARBER LS 2189.

Scale: 1" = 500'

Date: October 15, 1987

Surveyed by: Farber Surveying

P.O. Box 13H

Jacksonville, Oregon 97530

REGISTERED
PROFESSIONAL
LAND SURVEYOR

Herbert A. Farber

OREGON
JULY 26, 1985
HERBERT A. FARBER
2189

**** RECEIVED ****

Date 11-30-87 By JK

This survey consists of:
 1 sheet(s) Map
 1 page(s) Narrative

JACKSON COUNTY
SURVEYOR

SURVEY NARRATIVE TO COMPLY WITH O.S.R. 209.250.

Survey for: Boise Cascade Corporation
P.O. Box 100
Medford, Oregon 97501

Location: Located in the southeast, southwest and northwest quarters of Section 4, Township 34 South, Range 1 East of the Willamette Meridian, Jackson County Oregon.

Purpose: To monument and mark the property lines as shown on the accompanying map.

Procedure: The controlling corners were tied in a closed loop traverse with a Wild T-2 theodolite and H.P. 3805 EDM.

The quarter corner of 4 and 9 has been searched for several times over the years. At the corner point I found a root hole and a sawed Oak stump that had been chopped, sawed and burned into. No scribing was found by myself or the crew from the county surveyors office. I tied the calls made by Ives & Hyde on the original survey which fit within reason to this corner point. The bearing and distance fit well with the original section corners on either side. The original accessories, now a sawed stump 11" dia., brs. S38°05'W 29.0 ft. (rec. S38°W 27.7 ft.) and a root hole with a rotted Oak brs. N37°45'E 50.5 ft. (rec. N38°E 48.8 ft.), fit closely to record. My past experience in this township indicates that Ives & Hyde did quality work in this area. I therefore believe the position I monumented to be the original position of this corner.

I marked the following bearing trees with measurements to the center of the tree at the lower blaze, with the exception of the 5/8" pin;

- 1/4 4&9 W. Oak 5" dia., brs. S71°12'W 49.9 ft.
W. Oak 6" dia., brs. N6°52'W 23.0 ft.
- CS 1/16 W. Oak 7" dia., brs. N57°W 32.4 ft.
B. Oak 8" dia., brs. S34°W 31.7 ft.
- SW 1/16 P. Pine 8" dia., brs. S9°14' 5.6 ft.
B. Oak 12" dia., brs. N79°07'W 46.0 ft.
- NW 1/16 5/8" iron pin brs. S0°09'02"W 8.51 ft.
B. Oak 5" dia., brs N42°E 5.8 ft.
- N 1/16 5&4 D. Fir 10" dia., brs S18°43'W 34.6 ft.
D. Fir 8" dia., brs. S58°39'E 14.9 ft.
- C 1/4 D. Fir 8" dia., brs. S53°21'E 7.7 ft.
W. Oak 6" dia., brs. S32°26'W 17.6 ft.

Bearing is based on a solar observation.

Surveyed by: Farber Surveying
P.O. Box 1311
Jacksonville, Oregon 97530

Date: October 15, 1987

REGISTERED
PROFESSIONAL
LAND SURVEYOR

Herbert A. Farber

OREGON
REV. 24, 1985
HERBERT A. FARBER
2189

